

General Notes:

Do not scale from this drawing- refer only to stated dimensions. If in doubt request clarification from this office. This drawing, and associated copyright, is the property of Convery Prenty Architects Ltd.

revision	date	note
-	00/00/00	Revision Notes

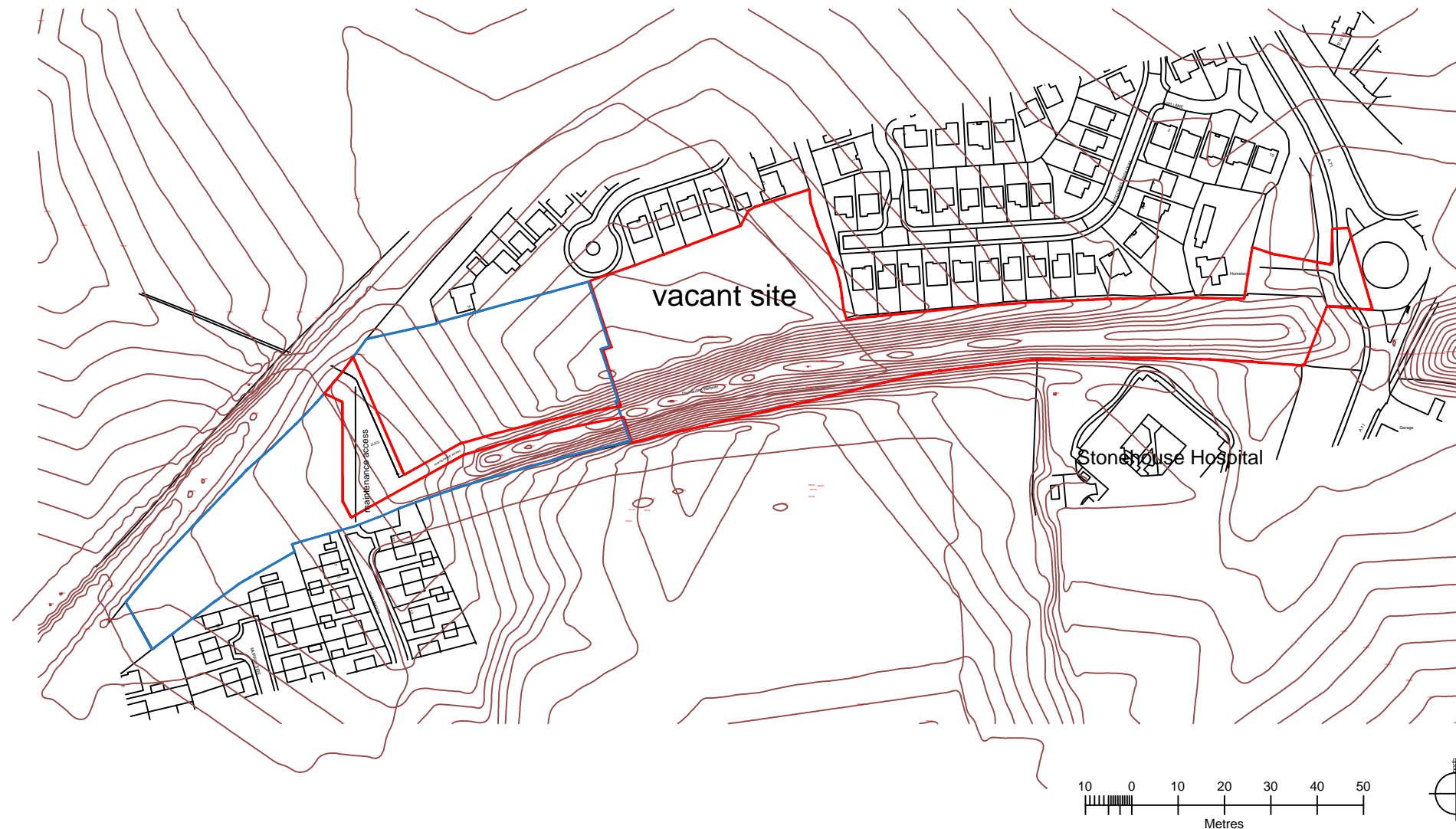

**Application site
PHASE 1**



building today | defining tomorrow

CONVERY PRENTY ARCHITECTS

20 High Craighall Road, Glasgow, G4 9UD
www.cparch.co.uk 0141 237 1718

CLIENT APSIS Homes

PROJECT RESIDENTIAL DEVELOPMENT
LAND WEST OF
TOFTCOMBS CRESCENT.
STONEHOUSE

DRAWING Location plan
Phase 1

PAPER SIZE A3	SCALE 1:2500	DATE Nov 2015
DRAWING NUMBER 309_000_1		REVISION -