

THE "GARB OF OLD GAUL", or 42nd Highlanders' Quick Step

JIG Slower

MRS DONALDSON'S STRATHSPEY

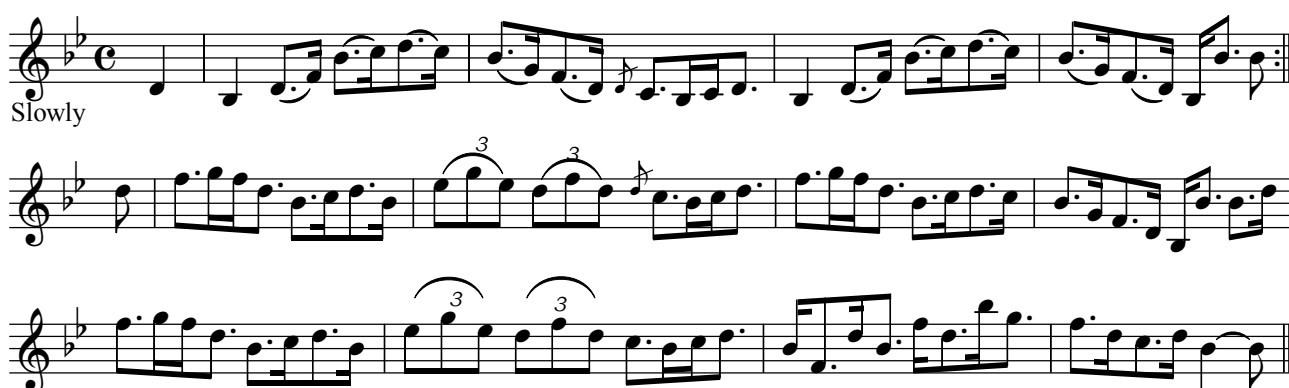

MISS MONTGOMERIE'S REEL

OOR AULD GUDEMAN IS NOO AWA' (Strathspey)

LADY CATHCART'S STRATHSPEY

MISS POLE'S REEL

THE MERRY MASONS' MARCH (2nd Set)

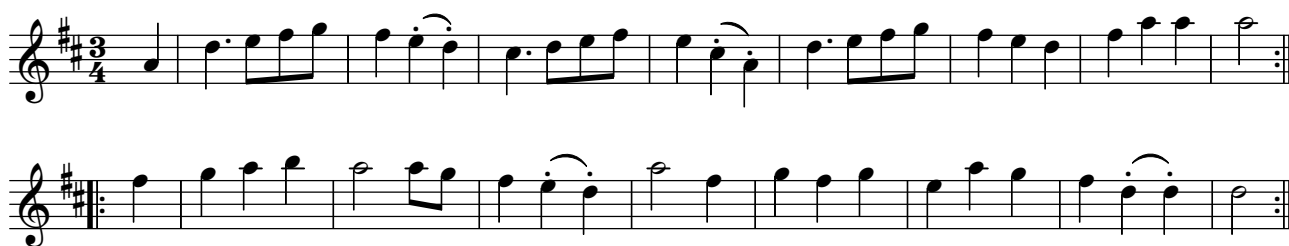

THE BANKS OF ALLAN WATER

MRS DUFF'S RECOVERY STRATHSPEY

MISS BUSHBY MAITLAND'S REEL

MRS McLEOD OF ELANREOCH'S STRATHSPEY

ATHOLE BROSE (Strathspey)

JENNY'S BAWBEE (Reel)

THE HIGH LEVEL

FACTORY SMOKE

THE HOP BITTERS

Arranged by W B Laybourn

MARQUIS OF LORNE - Hornpipe

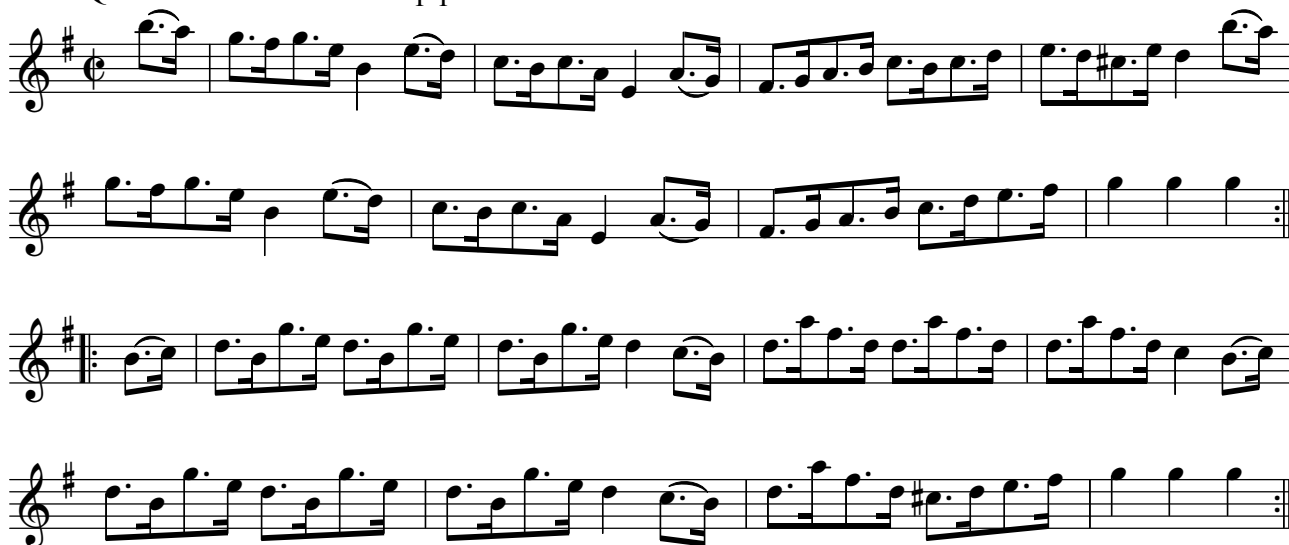

RIGHTS OF MAN HORNPIPE

PRIZE JIG

Arranged by W B Laybourn

THE BRIDAL MARCH

D Kippen

With brilliance

Cornet solo

OUR NATIVE HOME

Quick March

D Kippen

p

cres

f

ff

STEWART'S LASSIE Strathspey

NOTHING WILL YE TAK', MAN

MAJOR GRAHAM Strathspey

LOCH TURRET Reel (1748)

Arranged by W B Laybourn

GEBURSTAG'S VALSE

Violin score for 'GEBURSTAG'S VALSE' in 3/4 time, key of D major. The piece consists of eight staves. The first staff begins with a treble clef, a key signature of one sharp (F#), and a 3/4 time signature. The melody is written in a single line. The second staff continues the melody. The third staff features a repeat sign with a first ending bracket. The fourth staff continues the melody with a second ending bracket. The fifth staff continues the melody. The sixth staff continues the melody. The seventh staff continues the melody. The eighth staff concludes the piece with a double bar line.

HORNPIPE

Violin score for 'HORNPIPE' in 2/4 time, key of D major. The piece consists of four staves. The first staff begins with a treble clef, a key signature of one sharp (F#), and a 2/4 time signature. The melody is written in a single line. The second staff continues the melody. The third staff continues the melody. The fourth staff concludes the piece with a double bar line.

JULIANNU'S MARCIO GALLOP

Arranged by W B Laybourn

TOM HANDFORD'S HORNPIPE

THE FORTH BRIDGE Hornpipe

Composed by W B Laybourn

LOVE NOT Quickstep

Arranged by W B Laybourn

Introduction, Moderato

ORIGINAL SET OF MAZURKAS

Arranged by W B Laybourn

1.

2.

D.S.

3.

4. Polka for Finales

Six Reels and Strathspeys composed by A W Doig

1. THE GREAT EASTERN Strathspey

*Segue Reel*

2. GREAT EASTERN Reel

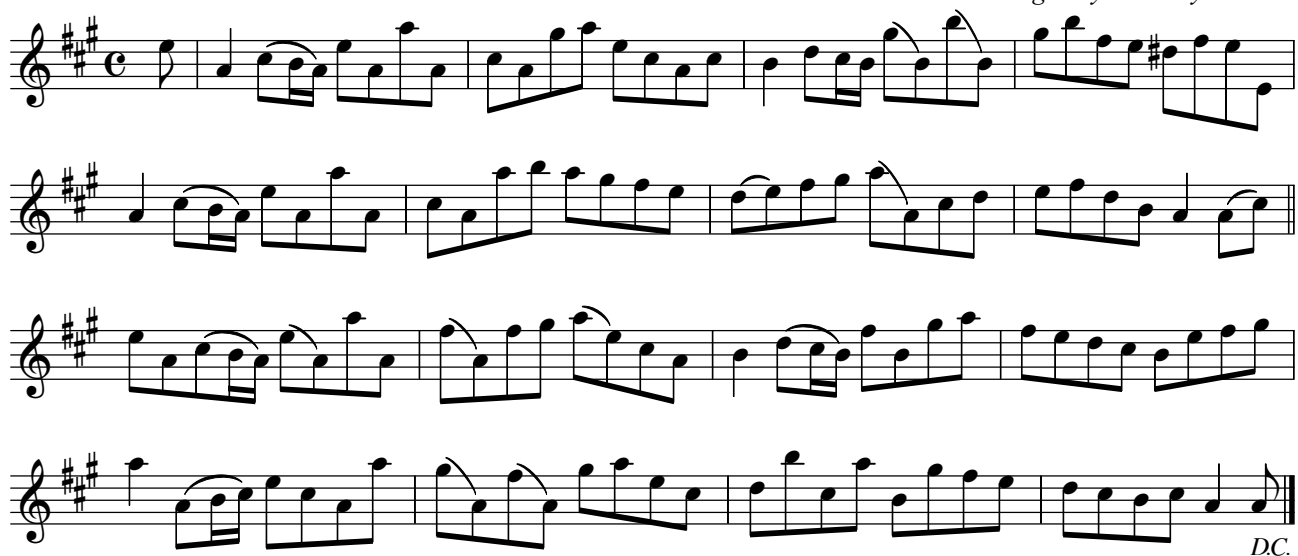
Arranged by W B Laybourn*DC.*

3. BOB JOHNSTONE'S STRATHSPEY

*Segue Reel (next page)*

Six Reels and Strathspeys composed by A W Doig contd

4. BOB JOHNSTONE'S REEL

5. ORR BRIGG Strathspey

6. LOCHTY BLEACHERS

1.

EDINBURGH REVIEW WALTZES

Composed by P Milne

p

ff

D.C.

2.

3.

TIMOUR THE TARTAR Reel

Arranged by W B Laybourn

TULLOCHGORM Strathspey

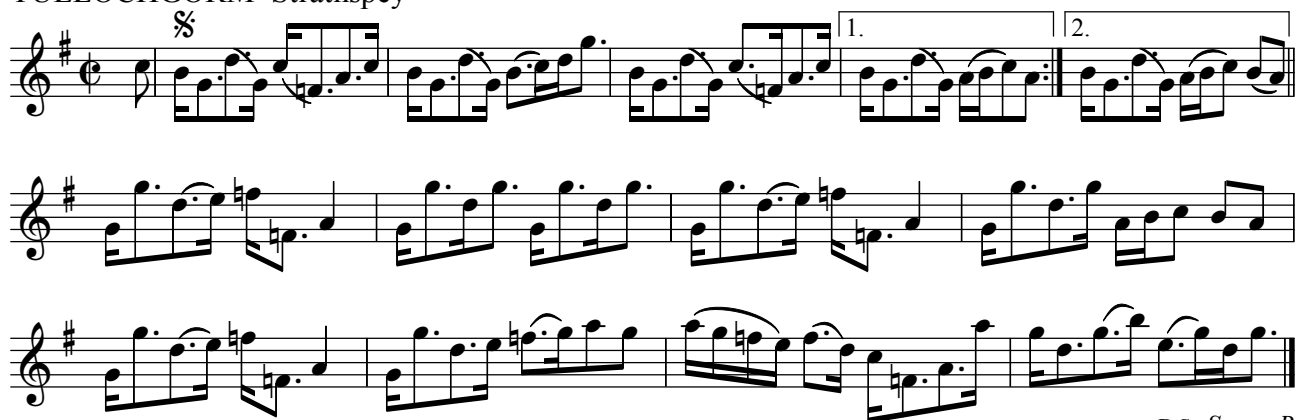
*D.S. Segue Reel*

JOHNNY COPE Reel

Composed by W B Laybourn*DC. Fine*

REEL OF TULLOCH

Arranged by W B Laybourn

LANCERS QUADRILLES

Arranged by W B Laybourn

1.

2.

3.

4.

[No. 5 on next page]

5.

LANCERS QUADRILLES contd

PRETTY DICK Polka

Trio

MERRY ELVES Schottische

By the Editor

The main body of the Schottische dance consists of 18 measures across six staves. The key signature is two sharps (F# and C#) and the time signature is 2/4. The melody is written in treble clef. Measures 1-4 are the first strain, measures 5-8 are the second strain, and measures 9-12 are the third strain. Measures 13-18 are a repeat of the first strain. The notation includes various note values, rests, and repeat signs.

Trio

The Trio section consists of 12 measures across six staves. The key signature changes to one sharp (F#) and the time signature remains 2/4. The melody is written in treble clef. Measures 19-22 are the first strain, measures 23-26 are the second strain, and measures 27-30 are the third strain. The notation includes various note values, rests, and repeat signs.

DC.

MRS GIBB'S HORNPIPE

Arranged by W B Laybourn

THE ALSTON HORNPIPE For Clog Dance

Arranged by W B Laybourn

THE BOTTLE BANK Composed by James Hill, Newcastle

Arranged by W B Laybourn

SPEED THE PLOUGH

By James Muirhead, 1800

MRS TAFF, or BANK'S HORNPIPE

Arranged by W B Laybourn

MEDI VALSE

Arranged by W B Laybourn

BLUE BONNETS Contre Dance

1.

MASANIELLO QUADRILLES

Arranged by W B Laybourn

Coda

DC.

Fine

2.

Volti subito

DC.

3.

MASANIELLO QUADRILLES continued

DC.

4.

DC.

MASANIELLO QUADRILLES continued

5.

SIR ROGER DE COVERLY Contre Dance

WILLIAM TELL Rondo (Rossini)

Arranged by W B Laybourn

ADELPHI POLKA

Arranged by W B Laybourn

ROYAL ALBERT, OR PRINCE OF WALES CONTRE DANCE

PETRONELLA Contre Dance

1.

Segue Reel

2.

FAVOURITE JIG

By Alex Deas

STIRLING CASTLE Strathspey

Arranged by W B Laybourn

HARVEST HOME

TRIUMPH Contre Dance

ST VALENTINE'S GALOP

Arranged by W B Laybourn

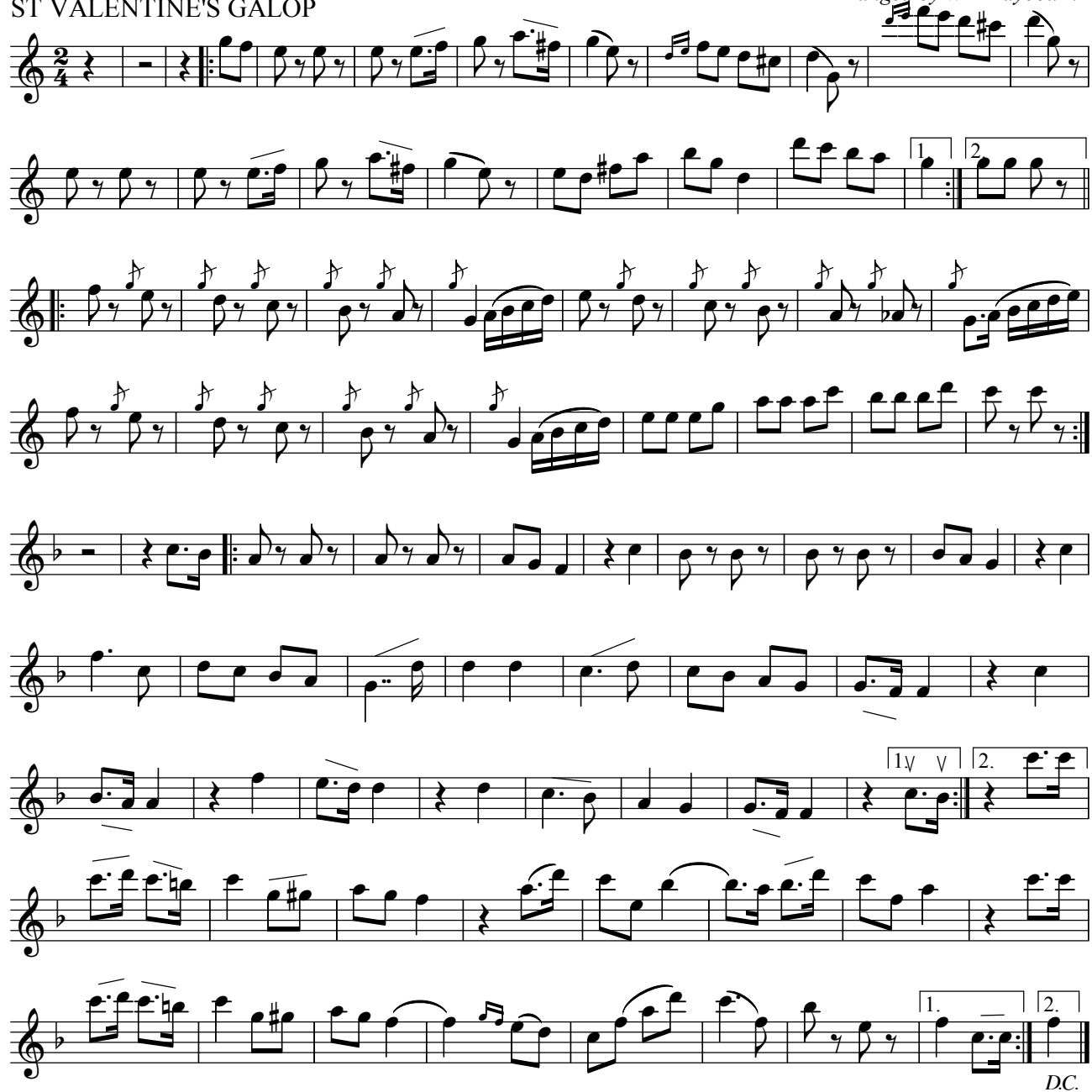

DC.

AGNES SOREL QUADRILLES

Arranged by W B Laybourn

1.

DC.

2.

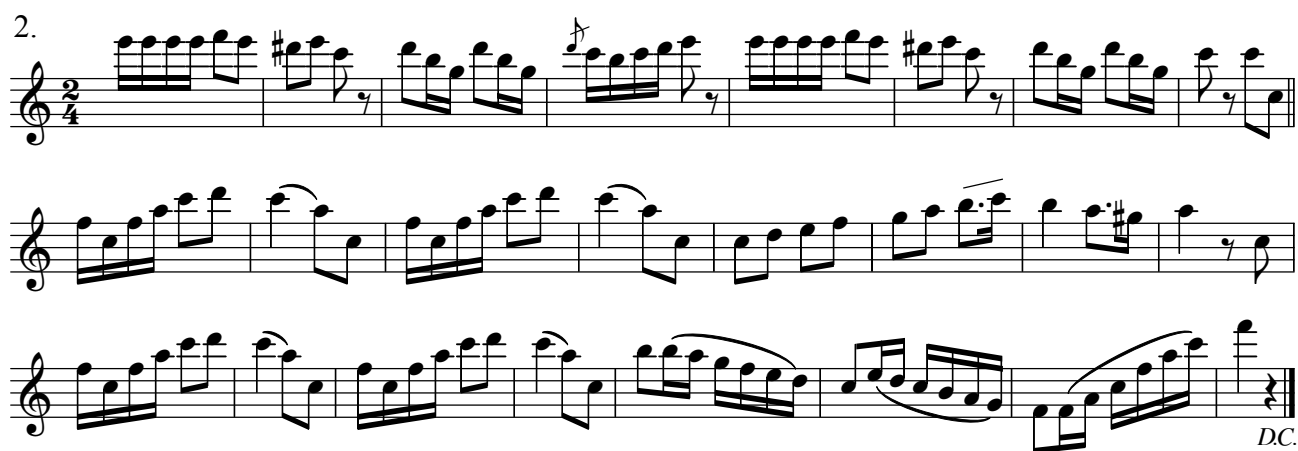

DC.

3.

DC.

AGNES SOREL QUADRILLES continued

4.

5.

VICTORIA VALSE

Arranged by W B Laybourn

1.

2.

FIFE STRATHSPEY

Composed by Alex. Deas

MRS SOUTAR OF PLAINS REEL

By Alex. Deas

JAS. SOUTAR OF PLAINS JIG

By Alex. Deas

THE FIRST OF MAY Hornpipe

Arranged by W B Laybourn

TRUMPET HORNPIPE

Arranged by W B Laybourn

COLLEGE HORPIPE, or JACK'S THE LAD

Arranged by W B Laybourn

CLASPER'S HORNPIPE

Arranged by W B Laybourn

DURHAM RANGERS' HORNPIPE

Arranged by W B Laybourn

THE JOCKEY DANCE

Arranged by W B Laybourn

THE BEAUTIES OF THE NORTH Strathspey

Arranged by W B Laybourn

By FRASER

THE NOVELTY REEL

Arranged by W B Laybourn

By FRASER

HIGHLAND WHISKY Strathspey

Arranged by W B Laybourn

THE DUNCE DINGS A' Reel

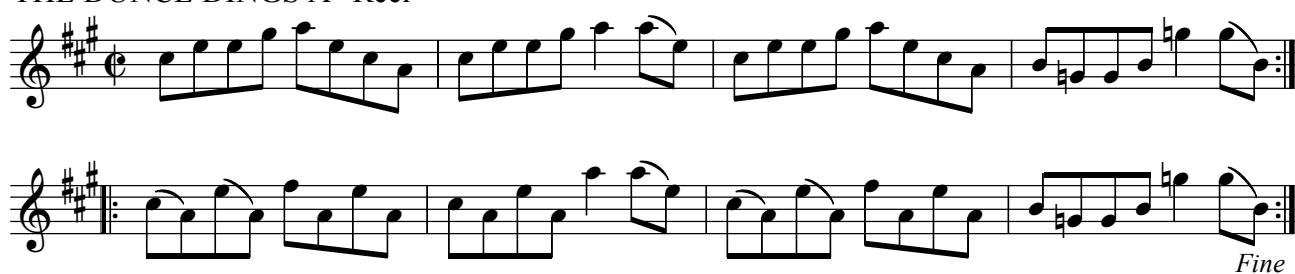

Fine

FRANCIS SITWELL Strathspey

Arranged by W B Laybourn

Segue Reel DC.

CAPTAIN KEELER'S REEL

Arranged by W B Laybourn

DC. Fine

THE NAVVIE ON THE LINE Hornpipe

by Jas. Hill

Arranged by W B Laybourn

MORPETH RANT

SPANISH DOLLAR Hornpipe

Arranged by W B Laybourn

KEMP'S HORNPIPE

Arranged by W B Laybourn

LADY ROTHES' STRATHSPEY

Composed by ALEX. DEAS

*DC. Segue Reel*

LADY ROTHES' REEL

Composed by ALEX. DEAS

*Fine**The above Strathspey and Reel are sometimes played in D.*

JIG

Composed by ALEX. DEAS

THE PEAR TREE

By JAMES HILL

Arranged by W B Laybourn

CRAZY JANE Reel

Arranged by W B Laybourn

JOHNNY MILLICENT'S HORNPIPE

Arranged by W B Laybourn

HORNPIPE

Arranged by W B Laybourn

HASLAM'S HORNPIPE

Arranged by W B Laybourn

HIGHLAND FLING

Arranged by W B Laybourn

DC. Segue Reel

ROB ROY'S REEL

Arranged by W B Laybourn

STUMPIE STRATHSPEY

Arranged by W B Laybourn

THE DEIL AMONG THE TAILORS Reel

Arranged by W B Laybourn

Fine

LADY MARY RAMSAY STRATHSPEY

Arranged by W B Laybourn

FAIRY DANCE

Arranged by W B Laybourn

DC. Fine

MISS GAYTON'S DANCE

Arranged by W B Laybourn

THE STEAMBOAT HORNPIPE

Arranged by W B Laybourn

BLACKSMITH'S HORNPIPE

Arranged by W B Laybourn

JOHNNY COPE Variations

Arranged by W B Laybourn

Fine

Selection of IRISH REELS

Arranged by W B Laybourn

KEEP IT UP Reel

IRISH REEL

OLD IRELAND Reel

Composed by W B Laybourn, 1881

THE DEAN BRIDGE, EDINBRO'

Composed by the Rev Mr Tough

Segue Reel

I'LL KISS THE BONNIE LASS Reel

D.C. Fine

THE MARCHIONESS OF HUNTLEY'S STRATHSPEY

By Marshall

D.C. Segue Reel

LADY GEORGINA RUSSELL'S REEL

By Marshall

KINRARA STRATHSPEY

By Marshall

THE MARQUIS OF BOWMONT'S REEL

By Marshall

Kohlers' Violin Repository Bk 1 1881
PRINCE ALFRED'S HORNPIPE

Highland Music Trust
Composed by W B Laybourn

EDINBRO' NORTH BRIDGE HORNPIPE

Composed by W B Laybourn

BISHOP AUKLAND FLOWER SHOW HORNPIPE

Composed by W B Laybourn, 1857

PRINCE OF WALES' HORNPIPE

Composed by W B Laybourn

NICOLSON STREET HORNPIPE

Composed by W B Laybourn

STAR HORNPIPE

Composed by W B Laybourn

Selection - OLD TOWLER

Arranged by W B Laybourn

DC.

THE NUT Contre Dance

DC.

THE EAST NEUK OF FIFE Variations

Arranged by W B Laybourn

2nd time 8va, 3rd position

Fine

BLAYDEN FLATS Hornpipe

Arranged by W B Laybourn

JENKINS' HORNPIPE

Arranged by W B Laybourn

HORNPIPE

Arranged by W B Laybourn

THE FANCY

Composed by W B Laybourn

BURNS'S HORNPIPE

Arranged by W B Laybourn

JACKY TAR

Arranged by W B Laybourn

THE SOUTH OF THE GRAMPIANS Strathspey

2.

3. THE DUCHESS OF ATHOLE'S STRATHSPEY

4. THE WIND THAT SHAKES THE BARLEY Reel

Arranged by W B Laybourn

5. MR MORAY OF ABERCAIRNEY'S STRATHSPEY

Arranged by W B Laybourn

6. THE COUNTESS OF SUTHERLAND'S REEL

By Gen. Jenkins

CALEDONIAN QUADRILLES

Arranged by W B Laybourn

1.

DC.

DC.

2.

3.

DC.

DC.

CALEDONIAN QUADRILLES contd

4.

5.

THE CLOG STOP DANCE

Six Strathspeys and Reels arranged by W B Laybourn

1. McDONALD'S FANCY Strathspey

2. LORD McDONALD'S REEL

3. STRATHSPEY

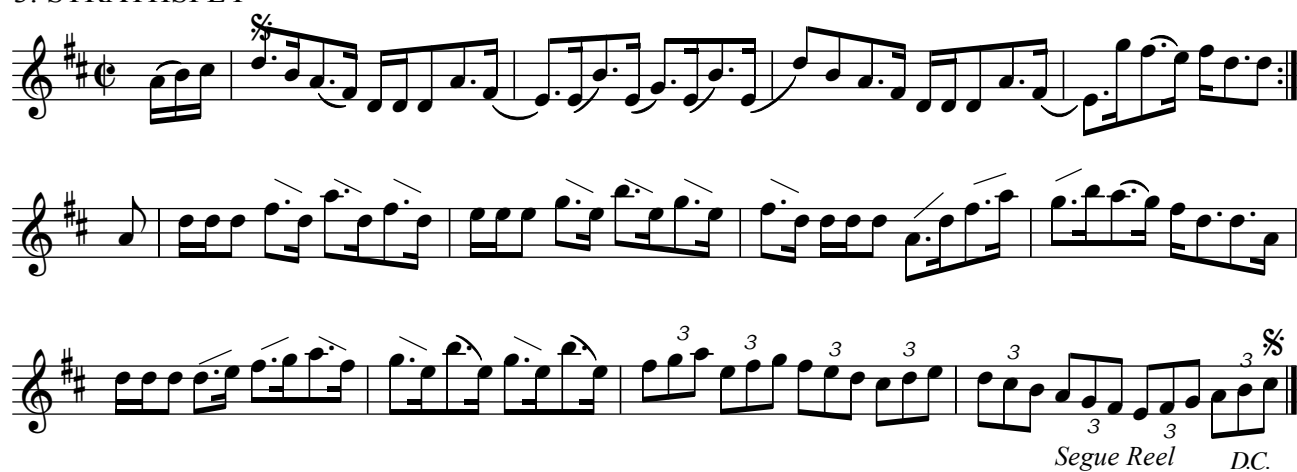

4. JENNY'S BAWBEE Reel

Fingered and Bow Marks by W B Laybourn

5. THE NORTH BRIDGE Strathspey

6. SLEEPY MAGGIE Reel

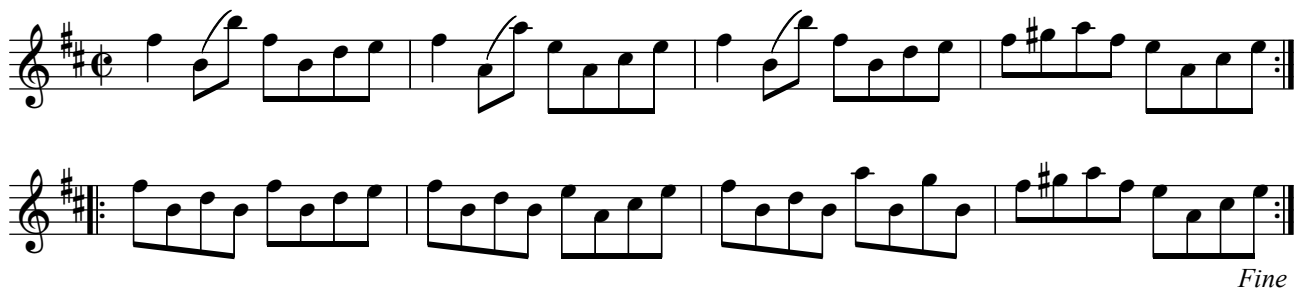

LOVE VALSE

THE "ANNIE" SCHOTTISCHE

By Wilcox

FURIOSO GALLOP

THE ROSE POLKA

Composed by W B Laybourn

Six American Reels and Hornpipes

1. KENO REEL

2. ANYBODY'S HORNPIPE

3. SCITUATE REEL

4. EIGHT BELLS Hornpipe

5. SAIL IN, BOYS Hornpipe

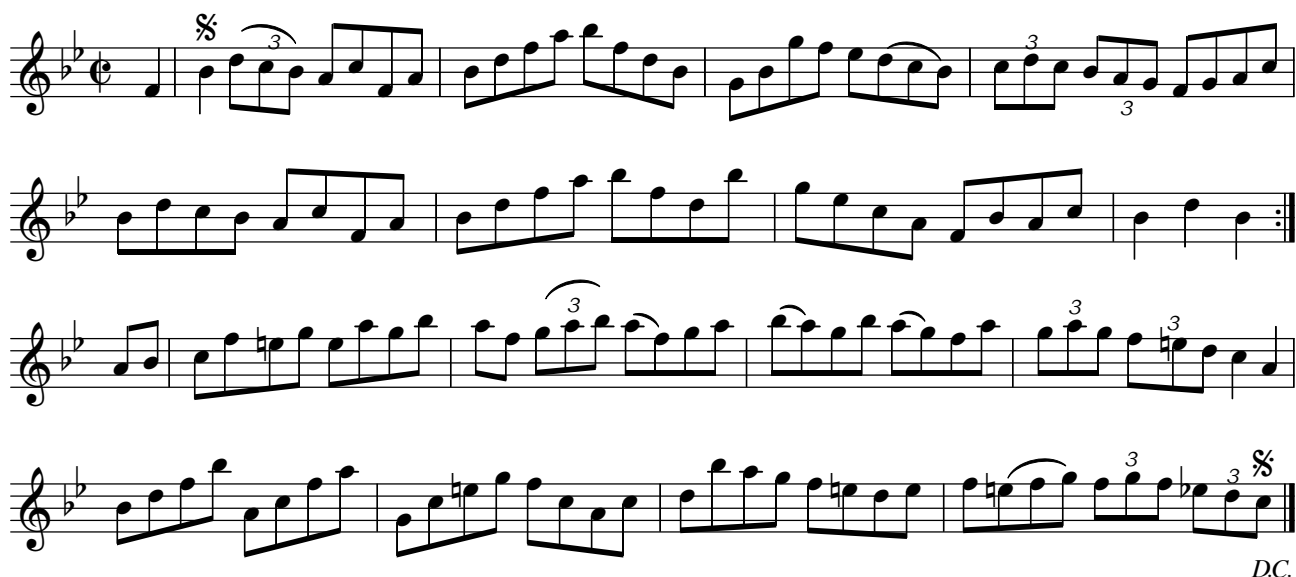

DC.

6. BOB CHADDUCK'S JIG

CRAIGELLACHIE BRIDGE Strathspey

Arranged by W B Laybourn

DC. Segue Reel

MISS JANE McINNES'S REEL

Marshall

DC. Fine

MISS GRACE MENZIES' STRATHSPEY

Marshall

DC. Segue Reel

MRS CHARLES STEWART'S REEL

Marshall

THE CRAIGELLACHIE LASSES Jig

DC.

CHAMBERS'S HORNPIPE

R Stephenson

THE FIDDLER'S CRAMP Hornpipe

SHAW'S TRIP TO LONDON Hornpipe

T Shaw

SYLVANUS HORNPIPE

Bowling and fingering arranged by W B Layboiurn

1 3 2 3 2 3 1

3rd Position

2 1 3 2 3 1 3 4 3 1 3 2 1 4 3 2 4 3 4 1 4 3 1 3 3 4 1 2 3 4 3 2 3 1 3

2 3 1 3 4 3 1 3 2 1 4 3 2 4 3 2 1 4 3 1 3 3 4 1 2 3 4 3 2

FLOWERS OF EDINBRO'

FIREFLY HORNPIPE

NEWMARKET HORSE-RACE, OR, JOHN PATERSON'S MARE GOES FOREMOST

NEWCASTLE SCHOTTISCHE

CALTON VALSE

By J Hamilton

1. 2.

DC.

THE ROYAL RECOVERY STRATHSPEY

DC. Segue Reel

O'SHEA'S COMICAL REEL

DC. Fine

INVERARAY CASTLE

Fraser

DC. Segue Reel

THE DRAM SHELL Reel

Fraser

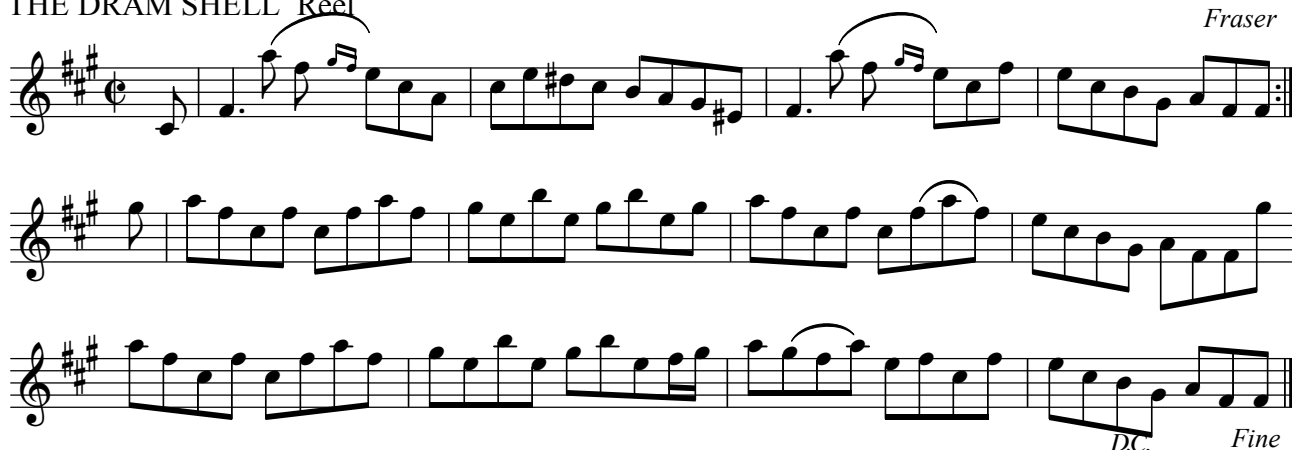

DC. Fine

LAYBOURN McDONALD'S STRATHSPEY

Composed by Laybourn

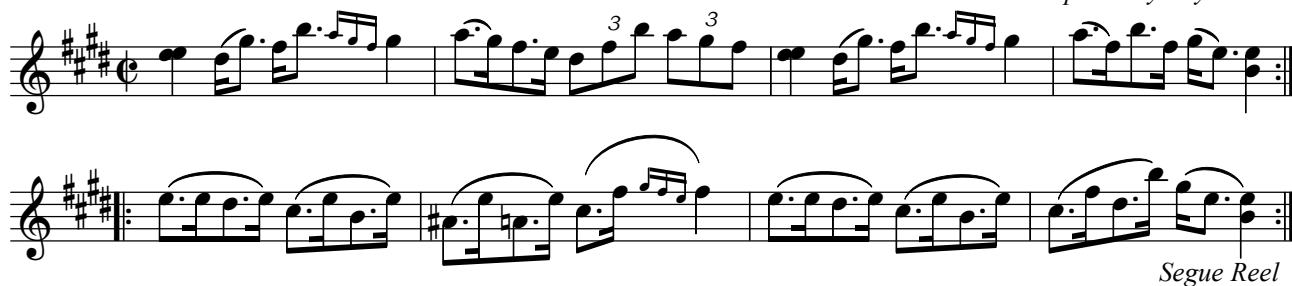

Segue Reel

LAYBOURN McDONALD'S REEL

Composed by W B Laybourn

TRIP TO DUBLIN Jig

JESSIE THE FLOW'R OF DUNBLANE Hornpipe

CLOG HORNPIPE

PRINCE ALBERT'S HORNPIPE

J Hill

THE CAGE HORNPIPE

James Hill

THE RINK HORNPIPE

Composed by W B Laybourn

GIPSY'S HORNPIPE

GILLIE CALLUM STRATHSPEY Sword Dance

D.C. Segue Reel

MR THOS. JARVIS'S REEL

Fine

WHISTLE OWRE THE LAVE O'T

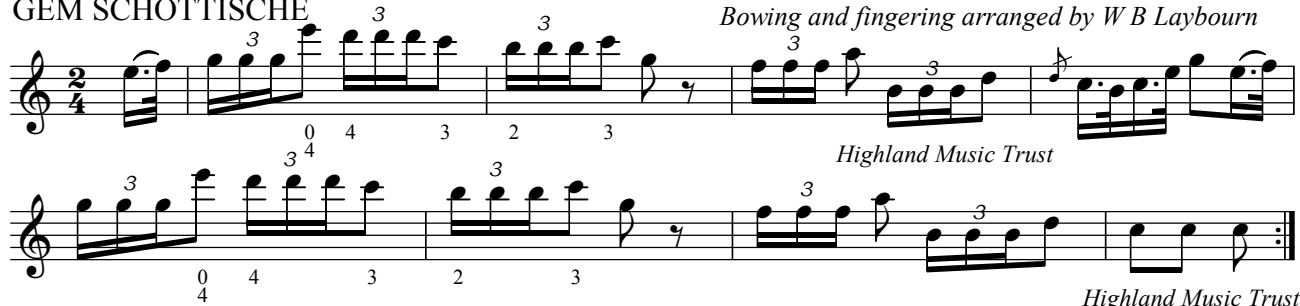

GEM SCHOTTISCHE

Bowing and fingering arranged by W B Laybourn

SWEETHEART SCHOTTISCHE

DUTCH POLKA

THE MARQUIS OF HUNTLY Strathspey (Variations)

DC. Segue Reel

COLONEL McBAIN'S REEL

Fine

THE HIGHLANDS OF BANFFSHIRE Strathspey

Fraser

CAMERONIAN RANT

MRS GARDEN OF TROUP Strathspey

LADY WALLACE Reel

*Fine*

GENERAL GARIBALDI Strathspey

By J F Fettes, D.M.*Segue Reel*

GENERAL GARIBALDI Reel

By J F Fettes, D.M.*Fine*

P BAILLIE'S STRATHSPEY

By P Baillie

Segue Reel

RACHEL RAE Reel

Mr Lowe

Fine

SWARD HOUSE Jig

RUBY Hornpipe

MARCELIA Hornpipe

UNDERHAND HORNPIPE

James Hill

STEPHENSON'S HORNPIPE

R Stephenson, Newcastle

GIPSY'S HORNPIPE

GLEN'S HORNPIPE

THE HON MISS DRUMMOND OF PERTH Strathspey

MISS JOHNSTON'S REEL

BOB AT THE BOWSTER

WILLIAM TELL Rondo

Rossini
