

LOWE'S
Collection of
Reels Strathspears & Jigs.
Being a New & COMPLETE SELECTION of the Best
DANCING TUNES
In their Proper Keys.
AS PERFORMED AT THE DIFFERENT ASSEMBLIES
And Public Meetings
Throughout Scotland
CAREFULLY ARRANGED WITH APPROPRIATE BASSES
FOR THE
Piano Forte & Violoncello
JOSEPH LOWE.

PATERSON & SONS

27, GEORGE STREET, EDINBURGH, 152, BUCHANAN STREET, GLASGOW.

Horne & Macdonald, Lith. Edin'

CONTENTS.

BOOK I.

	Page		Page		Page		Page
The Queen's Favourite, or	1	The Wind that shakes the Barley, <i>Reel</i> ,	6	Cutty Sark,	<i>Reel</i> ,	O'er Boggie wi' my Love,	<i>Reel</i> ,
Reel o' Thulichan,	<i>Strathspey</i> ,	Lady Mary Ramsay,	<i>Strathspey</i> ,	Allowa' Kirk,	<i>Strathspey</i> ,	The Bonnie Lass o' Ballantrae,	<i>Reel</i> ,
Stumpey,	<i>Reel</i> ,	Pease Strae,	<i>Reel</i> ,	The Bob of Fettercairn,	<i>Reel</i> ,	Dainty Davie,	<i>Strathspey</i> ,
The Lea Rig,	<i>Strathspey</i> ,	The Marquis of Huntly's	<i>Strathspey</i> ,	Monymusk,	<i>Strathspey</i> ,	The Perth Assembly,	<i>Reel</i> ,
Neil Gow,	<i>Reel</i> ,	Highland Fling,	<i>Reel</i> ,	Green grow the Rashes,	<i>Reel</i> ,	Mrs. Garden of Troup,	<i>Strathspey</i> ,
Speed the Plough,	<i>Reel</i> ,	The Swallow,	<i>Reel</i> ,	Tullochgorum,	<i>Strathspey</i> ,	The Whigs of Fife,	<i>Reel</i> ,
Lady Baird,	<i>Strathspey</i> ,	Cameron's got his Wife again,	<i>Strathspey</i> ,	The Flaggon,	<i>Reel</i> ,	John Roy Stewart,	<i>Strathspey</i> ,
Timour the Tartar,	<i>Reel</i> ,	Charlie Stuart,	<i>Reel</i> ,	The Fife Hunt,	<i>Reel</i> ,	Archie Menzies,	<i>Reel</i> ,
Perthshire Volunteers,	<i>Strathspey</i> ,	The Lads of Dunse,	<i>Fig</i> ,	Lady Loudon,	<i>Strathspey</i> ,	Duchess' Slipper,	<i>Strathspey</i> ,
The Waverley Ball,	<i>Reel</i> ,	Cawdor Fair,	<i>Reel</i> ,	Mrs. Dundas,	<i>Reel</i> ,	Sally Kelly,	<i>Reel</i> ,
Do. do.	<i>Strathspey</i> ,	Daft Willie Dawson,	<i>Strathspey</i> ,	The Tweeddale Club,	<i>Strathspey</i> ,	Sanders Brane,	<i>Strathspey</i> ,
The Bridge of Perth,	<i>Reel</i> ,	Jenny dang the Weaver,	<i>Reel</i> ,	Caber Feigh,	<i>Reel</i> ,	The Braes o' Balquhither,	<i>Reel</i> ,
Jink him, Doddie,	<i>Strathspey</i> ,	Captain Byng,	<i>Reel</i> ,	Lady Lucy Ramsay,	<i>Strathspey</i> ,	Isle of Skye,	<i>Reel</i> ,
Glen Fishie,	<i>Reel</i> ,	Lady Charlotte Campbell,	<i>Strathspey</i> ,	The Argyll Bowling Green,	<i>Reel</i> ,	Brechin Castle,	<i>Strathspey</i> ,
Rachel Rae,	<i>Reel</i> ,	Loch Earn,	<i>Reel</i> ,	Go to the Devil and shake	<i>Fig</i> ,	Miss Vearie Hay,	<i>Reel</i> ,
Lassie, look before you,	<i>Strathspey</i> ,	Lady Ann Hope,	<i>Strathspey</i> ,	yourself,			

BOOK II.

The Marquis of Tullibardine,	<i>Reel</i> ,	Lord Kinnaird,	<i>Reel</i> ,	Delvin side,	<i>Strathspey</i> ,	Miss Drummond of Perth,	<i>Strathspey</i> ,
The Marquis of Huntly,	<i>Strathspey</i> ,	Roaring Jelly,	<i>Fig</i> ,	Sweet Molly,	<i>Reel</i> ,	Major Molles,	<i>Reel</i> ,
Petrecan M'O'mish,	<i>Reel</i> ,	Pretty Peggy,	<i>Reel</i> ,	Struan Robertson,	<i>Strathspey</i> ,	Yester House,	<i>Strathspey</i> ,
Lady Binning,	<i>Strathspey</i> ,	Ben Lomond,	<i>Strathspey</i> ,	Johnny, lad,	<i>Reel</i> ,	Sandy is my Darling,	<i>Reel</i> ,
Gillie Callum,	<i>Reel</i> ,	Look behind you,	<i>Reel</i> ,	Fight about the Fireside,	<i>Reel</i> ,	O, as I was kissed yestreen,	<i>Fig</i> ,
Highland Whisky,	<i>Strathspey</i> ,	The Chorus,	<i>Fig</i> ,	The New Rigged Ship,	<i>Fig</i> ,	The Drummer,	<i>Reel</i> ,
Because I was a Bonnie Lad,	<i>Reel</i> ,	The Back of the Change-house,	<i>Reel</i> ,	The Highlandman kissed his	<i>Reel</i> ,	Pay as you go,	<i>Strathspey</i> ,
Lady Nelly Wemyss,	<i>Fig</i> ,	The Earl of Lauderdale,	<i>Reel</i> ,	Mother,		Put on the Steam,	<i>Reel</i> ,
Keep the Country, Bonnie	<i>Reel</i> ,	Dunfries House,	<i>Fig</i> ,	Ayrshire Lasses,	<i>Strathspey</i> ,	The Cameronian Rant,	<i>Reel</i> ,
Lassie,	<i>Reel</i> ,	Johnny's made a Wedding o't,	<i>Reel</i> ,	The Merry Lads o' Ayr,	<i>Reel</i> ,	Garcey Cottage,	<i>Strathspey</i> ,
Lord Alexander Gordon,	<i>Strathspey</i> ,	Don side,	<i>Strathspey</i> ,	Hilton Lodge,	<i>Strathspey</i> ,	I'll gang nae mair to yon Toun,	<i>Reel</i> ,
The Mill Burn,	<i>Reel</i> ,	Mary Gray,	<i>Reel</i> ,	Delvin House,	<i>Reel</i> ,	The Patriot,	<i>Fig</i> ,
Thorn Bush,	<i>Strathspey</i> ,	Sodger Laddie,	<i>Fig</i> ,	Welcome to your Feet again,	<i>Strathspey</i> ,	Lady Harriet Hope,	<i>Reel</i> ,
Fill the Stoup,	<i>Reel</i> ,	Loch Rynnach,	<i>Reel</i> ,	Brown's	<i>Reel</i> ,	Jessie of Dunblane,	<i>Reel</i> ,
Ally Croker,	<i>Reel</i> ,	Flora M'Donald,	<i>Reel</i> ,	Miss Falconer,	<i>Reel</i> ,	The Duke of Sutherland,	<i>Strathspey</i> ,
The Duchess of Gordon,	<i>Strathspey</i> ,					The Countess of Sutherland,	<i>Reel</i> ,

BOOK III.

The Carle became o'er the Craft, <i>Reel</i> ,	1	Lord M'Donald,	<i>Reel</i> ,	Lord Moira,	<i>Strathspey</i> ,	Mrs. Adie,	<i>Strathspey</i> ,
The Miller of Drone,	<i>Strathspey</i> ,	Johnny Pringle,	<i>Strathspey</i> ,	Earl Marischal,	<i>Reel</i> ,	Captain Keeler,	<i>Reel</i> ,
The Deil among the Tailors,	<i>Reel</i> ,	Lord Ramsay,	<i>Reel</i> ,	Earl Home,	<i>Strathspey</i> ,	Neil Gow's Wife,	<i>Strathspey</i> ,
Lady Madeline Sinclair,	<i>Strathspey</i> ,	Lord Ramsay,	<i>Strathspey</i> ,	The Reticule,	<i>Reel</i> ,	John Cheap, the Chapman,	<i>Reel</i> ,
The Highway to Linton,	<i>Reel</i> ,	The Auld Wife ayont the Fire,	<i>Reel</i> ,	Mrs. Lumsden,	<i>Strathspey</i> ,	Lord Kelly,	<i>Strathspey</i> ,
Mr. Eager's	<i>Strathspey</i> ,	Highland Donald kiss'd Kitty,	<i>Strathspey</i> ,	Clydeside Lasses,	<i>Reel</i> ,	Colonel M'Bain,	<i>Reel</i> ,
Mr. James Trotter,	<i>Reel</i> ,	Duke of Perth,	<i>Reel</i> ,	Tom's Highland Fling,	<i>Strathspey</i> ,	Murray of Abercainrey,	<i>Strathspey</i> ,
Miss Trotter,	<i>Strathspey</i> ,	The Lees of Luncartie,	<i>Strathspey</i> ,	She's sweetest when she smiles,	<i>Reel</i> ,		
Lady Mary Stopford,	<i>Reel</i> ,	Miss Maule,	<i>Reel</i> ,	The Highlands of Banffshire,	<i>Strathspey</i> ,		
Craig Ellachie Bridge,	<i>Strathspey</i> ,	Johnny Galbraith,	<i>Strathspey</i> ,	Inverness Lasses,	<i>Reel</i> ,		
Lord Dalhousie,	<i>Reel</i> ,	The Braes of Auchtertyre,	<i>Reel</i> ,	Lady Madeline Sinclair's	<i>Reel</i> ,		
Corinnee's Rant,	<i>Strathspey</i> ,	I'll make you baeft to follow me,	<i>Fig</i> ,	Birthday,			
Jenny's Bawbee,	<i>Reel</i> ,	The Corn Cutters,	<i>Reel</i> ,	Lady Elizabeth Lindsay,	<i>Strathspey</i> ,		
Lord Eglintoun's Auld Man,	<i>Strathspey</i> ,	The North of the Grampians,	<i>Strathspey</i> ,	Lady Montgomery,	<i>Reel</i> ,		
The Braes of Mar,	<i>Reel</i> ,	The Haggis,	<i>Reel</i> ,	Francis Sitwell,	<i>Strathspey</i> ,		
The Lads of Tain,	<i>Strathspey</i> ,	Sir David Hunter Blair,	<i>Reel</i> ,	Hamilton of Wishaw,	<i>Reel</i> ,		

BOOK IV.

Up and War them a', Willie,	<i>Reel</i> ,	Off she goes,	<i>Fig</i> ,	Garthlands,	<i>Strathspey</i> ,	The Marquis of Queensberry,	<i>Reel</i> ,
The Marchioness of Huntly,	<i>Strathspey</i> ,	Miss M'Kenzie of Ness House,	<i>Reel</i> ,	Catterthun,	<i>Reel</i> ,	Rothiemurchus Rant,	<i>Strathspey</i> ,
O she's Comical,	<i>Reel</i> ,	Miss Jessie Smith,	<i>Strathspey</i> ,	The Fisher's Rant,	<i>Strathspey</i> ,	The Bonnie Lass of Fisherrow,	<i>Reel</i> ,
Little Pickle,	<i>Fig</i> ,	The Honeymoon,	<i>Reel</i> ,	Lassie wi' the Yellow Coatie,	<i>Reel</i> ,	Willie Duncan,	<i>Strathspey</i> ,
Castle Gordon,	<i>Reel</i> ,	Bridge of Dee,	<i>Strathspey</i> ,	The Irish Washerwoman,	<i>Fig</i> ,	General M'Donald,	<i>Reel</i> ,
The Bagpipe,	<i>Strathspey</i> ,	Bridge of Dee,	<i>Reel</i> ,	Ness House,	<i>Reel</i> ,	Orange and Blue,	<i>Fig</i> ,
The Ranting Highlandman,	<i>Reel</i> ,	The Dougal Creature,	<i>Fig</i> ,	Gillan a Drover,	<i>Highd. Fig</i> ,	Miss Campbell of Monzie,	<i>Reel</i> ,
The Squirrel,	<i>Fig</i> ,	Sleepy Maggy,	<i>Reel</i> ,	The Witches,	<i>Reel</i> ,	General Graham,	<i>Reel</i> ,
The Hurdle Race,	<i>Reel</i> ,	The Queen's Landing,	<i>Strathspey</i> ,	The Warlocks,	<i>Strathspey</i> ,	News from Cadiz,	<i>Strathspey</i> ,
The Stool of Repentance,	<i>Fig</i> ,	The New Bob,	<i>Reel</i> ,	Tam's Grey Mare,	<i>Reel</i> ,	Through the Wood she ran,	<i>Reel</i> ,
Greig's Pipes,	<i>Reel</i> ,	The Forfar Hunt,	<i>Reel</i> ,	Bog an Lochan,	<i>Strathspey</i> ,	Mrs. Joseph Lowe's	<i>Strathspey</i> ,
Sir David Davidson of Cantray,	<i>Reel</i> ,	Brisk Bob,	<i>Strathspey</i> ,	Mrs. M'Donald of Clanranald,	<i>Reel</i> ,	Miss Charlotte Ann Low's	<i>Reel</i> ,
Lady Davidson of Cantray,	<i>Strathspey</i> ,	Lady Margaret Stewart,	<i>Reel</i> ,	The Glenburnie Rant,	<i>Reel</i> ,	Willie Winkie,	<i>Strathspey</i> ,
The Chieftain's Frolic,	<i>Pipe Reel</i> ,	O'er the Muir among the	<i>Reel</i> ,	Dandie Dimont,	<i>Strathspey</i> ,	Lennox Love to Blantyre,	<i>Reel</i> ,
Mrs. M'Leod of Elanreoch,	<i>Strathspey</i> ,	Heather,		The Nine Pint Coggie,	<i>Reel</i> ,	Lady Doune,	<i>Strathspey</i> ,
It's bonny o'er the Hill then night,	<i>Reel</i> ,					The Birks of Abergeldie,	<i>Reel</i> ,

BOOK V.

The Perthshire Hunt,	<i>Reel</i> ,	The Lassies of Stewarton,	<i>Reel</i> ,	The Merry Harriers,	<i>Fig</i> ,	The Maid of Islay,	<i>Strathspey</i> ,
Lord Blantyre's	<i>Strathspey</i> ,	Largo's Fairy Dance,	<i>Reel</i> ,	Keep it up,	<i>Reel</i> ,	Mr. Bernard,	<i>Reel</i> ,
Miss M'Kenzie of Applecross,	<i>Reel</i> ,	The Rocks of Cashel,	<i>Strathspey</i> ,	Cut and come again,	<i>Reel</i> ,	Light and Airy,	<i>Fig</i> ,
Mrs. M'Kenzie of Applecross,	<i>Strathspey</i> ,	O this is no my ain Lassie,	<i>Reel</i> ,	The Royal Recovery,	<i>Strathspey</i> ,	Miss Heron of Heron,	<i>Reel</i> ,
Dunse dings a',	<i>Reel</i> ,	Lord Lynedoch,	<i>Strathspey</i> ,	The Wandering Tinker,	<i>Reel</i> ,	Miss Loudon,	<i>Reel</i> ,
Mrs. M'Pherson of Cluny,	<i>Fig</i> ,	Steer the Gill,	<i>Reel</i> ,	Lady Home,	<i>Fig</i> ,	Miss Agnes Loudon,	<i>Strathspey</i> ,
The Reel of Cluny,	<i>Fig</i> ,	Trip to Skye,	<i>Reel</i> ,	Mr. Gray of Carse,	<i>Reel</i> ,	Cease your Funning,	<i>Reel</i> ,
Favourite Bagpipe Jig,	<i>Fig</i> ,	The Hair among the Corn,	<i>Fig</i> ,	Kissing is best of a',	<i>Reel</i> ,	Nathaniel Gow,	<i>Strathspey</i> ,
Lowe's	<i>Reel</i> ,	Through the Wood of Fyvie,	<i>Reel</i> ,	The Turning Lathe,	<i>Reel</i> ,	M'Intosh of M'Intosh,	<i>Reel</i> ,
Salmon Tails up the Water,	<i>Strathspey</i> ,	The Duke of Gordon's Birth-	<i>Strathspey</i> ,	George the IV.,	<i>Strathspey</i> ,	Murphy Delaney,	<i>Fig</i> ,
When you've hooked him,	<i>Reel</i> ,	day,		Glenlyon's Piper,	<i>Reel</i> ,	The Scolding Wives of Aber-	<i>Reel</i> ,
hold him fast,	<i>Reel</i> ,	Cadgers of the Canongate,	<i>Reel</i> ,	Capt. Campbell,	<i>Strathspey</i> ,	tariff,	
Dogs bite Chapman,	<i>Reel</i> ,	Lord Seaforth,	<i>Strathspey</i> ,	I wish you would marry me	<i>Reel</i> ,	Urquhart Castle,	<i>Strathspey</i> ,
Glen Elg,	<i>Strathspey</i> ,	Mr. Molison of Hillhead,	<i>Reel</i> ,	now,		Miss Charters,	<i>Reel</i> ,
Cheap Meal,	<i>Reel</i> ,	Simon Brodie,	<i>Strathspey</i> ,	Ca' the Stirk frae out the Corn,	<i>Highd. Strath.</i> ,	The Marquis of Huntly,	<i>Strathspey</i> ,
Duncan Davidson,	<i>Strathspey</i> ,	The Pool Reel,	<i>Reel</i> ,	Athol House,	<i>Reel</i> ,	The Bobbers of Brechin,	<i>Reel</i> ,

BOOK VI.

Mrs. M'Leod of Raasay,	Reel,	1	The Auld Stewart's back again,	Reel,	7	Push about the Jorum,	Reel,	13	Lady Caroline Montague,	Strathspey,	18
Gordon Castle,	Strathspey,	1	Money in both Pockets,	Fig,	7	Susie Brodie,	Strathspey,	13	Lady Betty Cochrane,	Reel,	18
Lord Saulton's	Reel,	2	Cairngorum,	Reel,	7	Miss Jane Fraser,	Reel,	13	Miss Nisbet,	Reel,	19
The Irish Girl,	Fig,	2	My Wife's a wanton wee Thing,	Fig,	8	Ambulree,	Reel,	14	Callum Broughach,	Strathspey,	19
Sheep Shanks,	Reel,	2	Lord James Murray,	Reel,	9	Whistle o'er the Lave o't,	Strathspey,	14	The Fisher's Wedding,	Reel,	20
The Fox Chase,	Reel,	3	Lady Amelia Murray,	Strathspey,	9	Kissing is best of a',	Reel,	14	The Bridge of Brechin,	Strathspey,	20
Inverary Castle,	Strathspey,	3	Mr. Menzies of Culdare,	Reel,	9	Let that stand there,	Reel,	15	The Duke of Kent,	Reel,	20
Darling Annie,	Reel,	3	The Smith's a gallant Fire-man,	Strathspey,	10	Cut and Dry,	Strathspey,	15	Miss Baird of Saughton Hall,	Reel,	21
The Mullin Dhu,	Reel,	4	Bridge of Tilt,	Reel,	10	Kircaldrum's	Reel,	15	Mrs. Macdougall Grant,	Strathspey,	21
Mr. William Davidson,	Strathspey,	4	M'Inroy of Lude,	Reel,	11	Prince Charles,	Reel,	16	Calabrea,	Reel,	21
The Keel Row,	Reel,	4	Mrs. M'Inroy of Lude,	Strathspey,	11	The Haughs of Cromdale,	Strathspey,	16	Lady Charlotte Campbell,	Reel,	22
The Fyket,	Reel,	5	The Minican,	Reel,	11	Sie' a Wife as I ha'e gotten,	Reel,	16	Lady Charlotte Campbell,	Strathspey,	22
Avimore,	Strathspey,	5	The Heiress,	Reel,	12	Lochiel's Rant,	Reel,	17	Miss Gibson,	Reel,	22
Lasses like nae Brandy,	Reel,	5	The Northern Meeting,	Strathspey,	12	Mrs. Wright,	Strathspey,	17	The Diamond,	Reel,	23
Sandy o'er the Lea,	Reel,	6	Mrs. Colonel Bailie of Red-	Reel,	12	Rory M'Nab,	Reel,	17	The Petticoat's Loose,	Fig,	23
Kiss me fast, my Minnie's	Fig,	6	Castle,	Reel,	12	Lady Ann Erskine,	Reel,	18	Gin I had a Bonny Lass,	Reel,	23
coming.									little sleep wad sair me,		

LOWE'S COLLECTION,

BOOK FIRST.

THE QUEEN'S FAVOURITE OR REEL O' THULICHAN.*

STUMPIE.

STRATHSPEY.

*It was this Reel which so especially delighted her Majesty, Queen Victoria, when on a visit to Scotland, in 1842. At the Ball given by the Marquis of Breadalbane, at Taymouth Castle, the original figure of the Reel o' Thulichan was danced in the Royal presence, with admirable characteristic spirit, by the Marquis of Abercorn, the Hon. Fox Maule, Cluny M^c Pherson, and Davidson of Tulloch: the Queen seemed quite elated during the performance of this ancient Reel, and expressed herself much delighted and astonished at the lively execution displayed by the Dancers.

THE LEA RIG.

REEL.

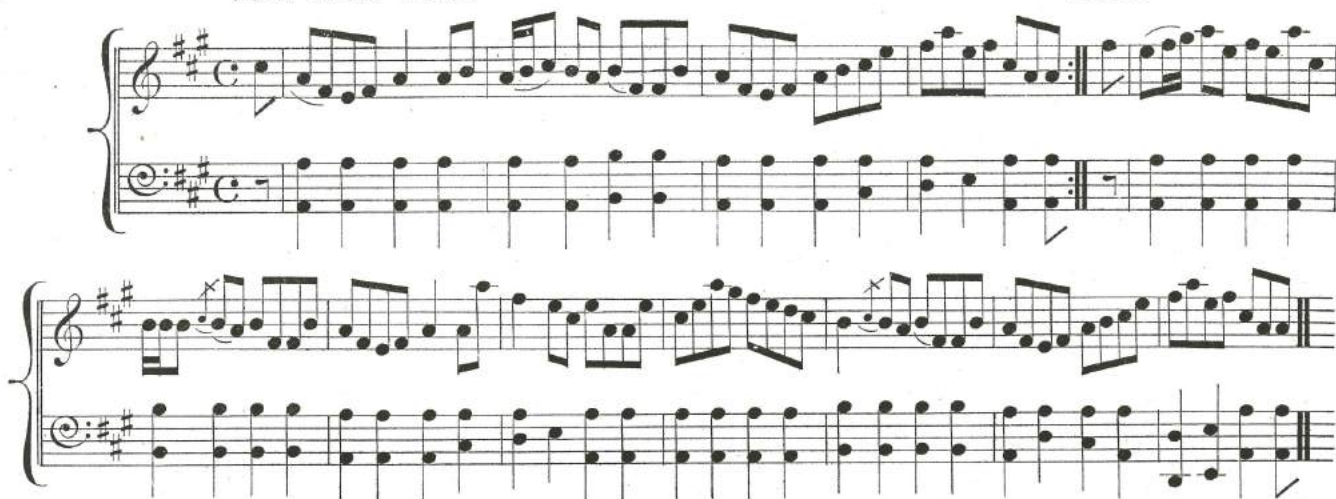

NIEL GOW.

STRATHSPRY.

by D. Mc Intyre.

SPEED THE PLOUGH.

REEL.

LADY BAIRD.

STRATHSPEY.

TIMOUR THE TARTAR.

REEL.

PERTHSHIRE VOLUNTEERS.

STRATHSPEY.

THE WAVERLEY BALL.

REEL.

by Jo^s Lowe.

THE WAVERLEY BALL.

STRATHSPEY.

by Jo^s Lowe.*Lowe's Collection, Book 1st*

THE BRIDGE OF PERTH.

REEL.

5
by Donald Dow.

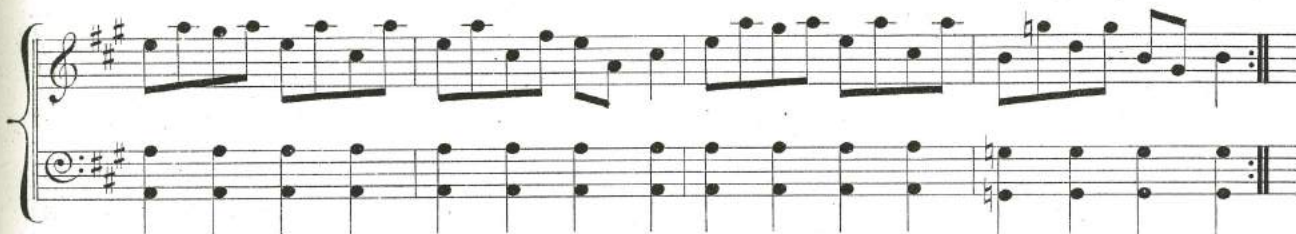
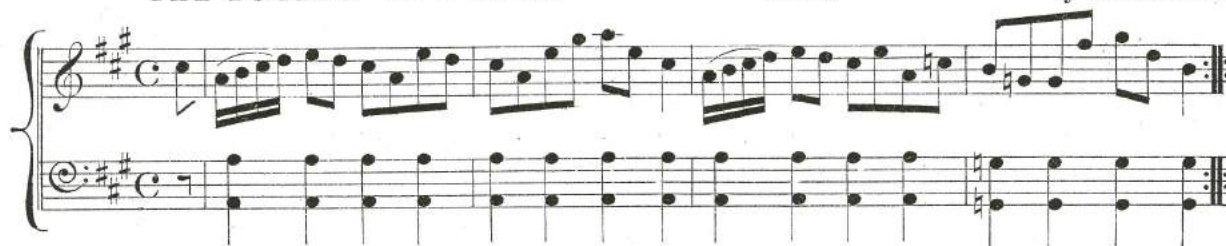

LINK HIM DODDIE.

STRATHSPEY.

GLEN FISHIE.

REEL.

by Dr Nicol.

Lowe's Collection, Book 1st

RACHEL RAE.*

REEL.

by J. Lowe,

LASSIE LOOK BEFORE YOU.

STRATHSPEY.

by M^r Marshall.

THE WIND THAT SHAKES THE BARLEY.

REEL.

*This favourite Reel has been published in many collections, but none have subscribed the Author's name: it was composed by M^r Lowe's father, many years ago, when he was teaching Dancing in Marykirk, Kincardineshire.

LADY MARY RAMSAY.

STRATHSPEY.

7

Three systems of piano accompaniment for the piece 'Lady Mary Ramsay'. Each system consists of a treble and bass staff joined by a brace. The key signature is one sharp (F#) and the time signature is common time (C). The melody in the treble staff is characterized by eighth and sixteenth notes, often with grace notes. The bass staff provides a steady accompaniment of eighth notes.

PEASE STRAE.

REEL.

Two systems of piano accompaniment for the piece 'Pease Strae'. The notation is consistent with the previous piece, featuring a treble and bass staff with a key signature of one sharp and common time. The melody is more rhythmic, with frequent eighth and sixteenth notes.

THE MARQUIS OF HUNTLY'S HIGHLAND FLING.

STRATHSPEY.

Two systems of piano accompaniment for the piece 'The Marquis of Huntly's Highland Fling'. The notation continues with a treble and bass staff, one sharp key signature, and common time. The melody is lively, with many eighth and sixteenth notes.

Lowe's Collection, Book 1st

THE SWALLOW.

REEL.

CAMERON'S GOT HIS WIFE AGAIN.

STRATHSPEY.

CHARLIE STUART.

REEL.

*Lowe's Collection, Book 1st*

THE LADS OF DUNSE.

JIG.

9
Very Old.

CAWDOR FAIR

REEL.

Very Old.

Low's Collection, Book 1st

DAFT WILLIE DAWSON.

STRATHSPRY.

by Jos. Lowe.

Four systems of piano accompaniment for the piece 'Daft Willie Dawson'. Each system consists of a grand staff with a treble and bass clef. The key signature is one sharp (F#) and the time signature is common time (C). The melody in the treble staff is characterized by rapid sixteenth-note passages and slurs. The bass staff provides a steady accompaniment of eighth and sixteenth notes.

JENNY DANG THE WEAVER.

REEL.

Three systems of piano accompaniment for the piece 'Jenny Dang the Weaver'. Each system consists of a grand staff with a treble and bass clef. The key signature is one sharp (F#) and the time signature is common time (C). The melody in the treble staff features many beamed sixteenth notes and is marked with 'x' symbols above certain notes. The bass staff provides a steady accompaniment of eighth and sixteenth notes.

Lowe's Collection, Book 1st

CAPT' BYNG.

REEL.

Two systems of piano accompaniment for the reel 'CAPT' BYNG.'. Each system consists of a treble and bass staff joined by a brace. The key signature is one sharp (F#) and the time signature is common time (C). The first system includes repeat signs at the end of each staff. The melody in the treble staff features eighth and sixteenth notes, while the bass staff provides a steady accompaniment of eighth notes.

LADY CHARLOTTE CAMPBELL.

STRATHSPEY.

Two systems of piano accompaniment for the reel 'LADY CHARLOTTE CAMPBELL. STRATHSPEY.'. Each system consists of a treble and bass staff joined by a brace. The key signature is one sharp (F#) and the time signature is common time (C). The first system includes a trill (tr) marking above a note in the treble staff. The melody in the treble staff is more complex, featuring many sixteenth and thirty-second notes, while the bass staff provides a steady accompaniment of eighth notes.

LOCH EARN.

REEL.

Two systems of piano accompaniment for the reel 'LOCH EARN. REEL.'. Each system consists of a treble and bass staff joined by a brace. The key signature is one sharp (F#) and the time signature is common time (C). The first system includes dynamic markings: *f* (forte) in the treble staff and *p* (piano) in the bass staff, followed by *sf* (sforzando) in the treble staff. The melody in the treble staff features many sixteenth and thirty-second notes, while the bass staff provides a steady accompaniment of eighth notes.

Lowe's Collection, Book 1st

LADY ANN HOPE.

STRATHSPEY.

by John Pringle.

CUTTY SARK.

REEL.

by John Cumming.

ALLOWA KIRK.

STRATHSPEY.

by Jos. Lowe.

Lowe's Collection, Book I.st

THE BOB OF FETTERCAIRN.

REEL.

MONYMUSK.

STRATHSPEY.

GREEN GROW THE RASHES.

REEL.

Lowe's Collection, Book 1st

TULLOCHGORUM.

STRATHSPEY.

THE FLAGGON.

REEL.

Lowe's Collection, Book 1st

THE FIFE HUNT.

REEL.

Two systems of piano accompaniment for 'The Fife Hunt' Reel. The first system contains measures 1-4, and the second system contains measures 5-8. The music is in C major, 2/4 time. The right hand features a melody with many slurs and grace notes, while the left hand provides a steady bass line. The piece concludes with a double bar line and repeat dots.

LADY LOUDON.

STRATHSPEY.

Two systems of piano accompaniment for 'Lady Loudon' Strathspey. The first system contains measures 1-4, and the second system contains measures 5-8. The music is in C major, 2/4 time. The right hand features a melody with many slurs and grace notes, while the left hand provides a steady bass line. The piece concludes with a double bar line and repeat dots.

MRS DUNDAS OF ARNISTON.

REEL.

Two systems of piano accompaniment for 'Mrs Dundas of Arniston' Reel. The first system contains measures 1-4, and the second system contains measures 5-8. The music is in C major, 2/4 time. The right hand features a melody with many slurs and grace notes, while the left hand provides a steady bass line. The piece concludes with a double bar line and repeat dots.

Lowe's Collection, Book 1st

THE TWEEDDALE CLUB.

STRATHSPY.

CABER FEIGH.

RAEL.

LADY LUCY RAMSAY.

STRATHSPY.

THE ARGYLE BOWLING GREEN.

REEL.

17

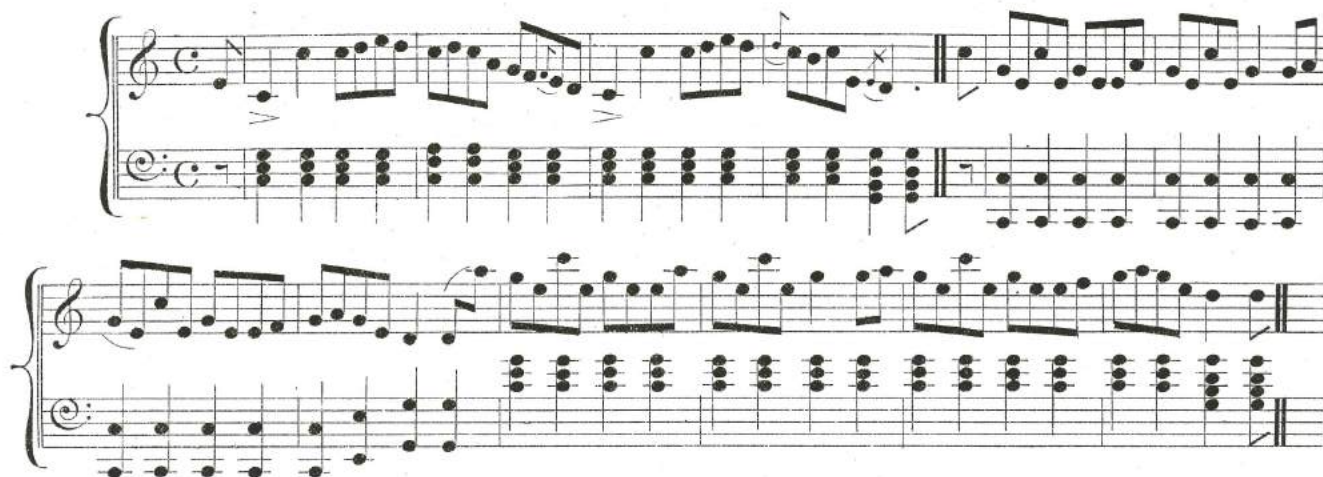

GO TO THE DEVIL AND SHAKE YOURSELF.

IRISH JIG.

O'ER BOGGIE WI' MY LOVE.

REEL.

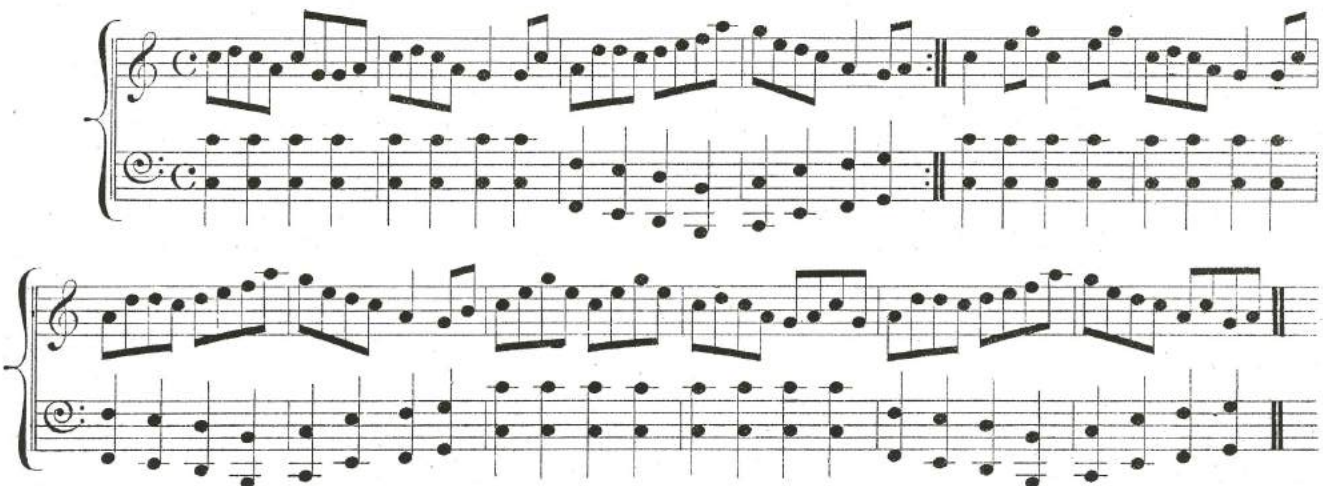

Lowe's Collection, Book 1st

THE BONNIE LASS OF BALLANTRAE.

REEL.

by Captⁿ Fraser.

DAINTY DAVIE.

STRATHSPEY.

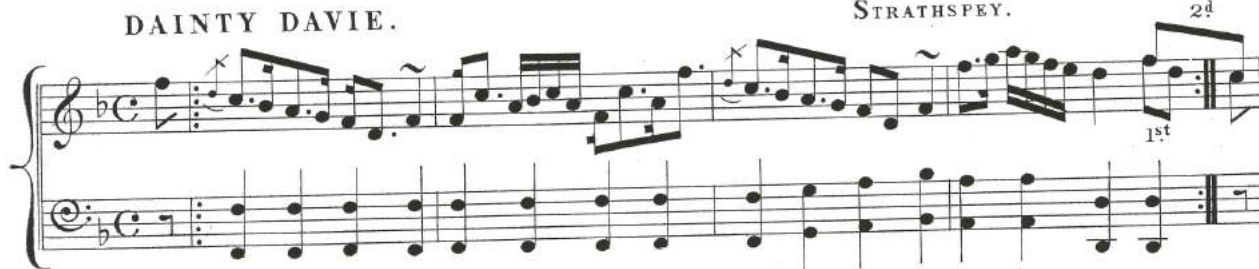
2^d

THE PERTH ASSEMBLY.

REEL

by S. Duncan.

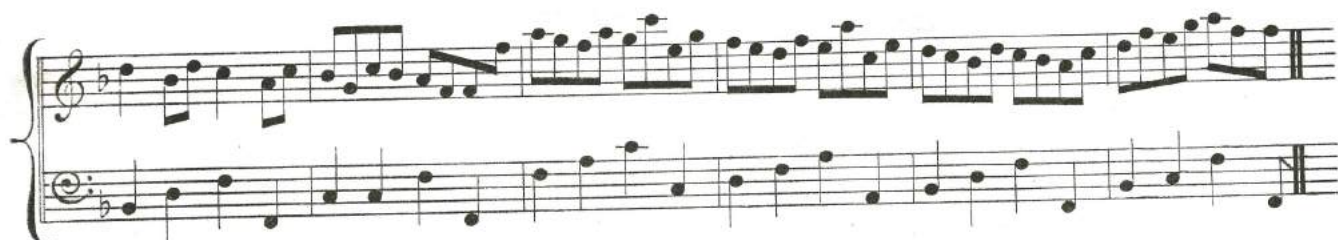

MRS GARDEN OF TROUP.

STRATHSPEY.

THE WHIGS OF FIFE.

REEL.

JOHN ROY STEWART.

STRATHSPEY.

Lowe's Collection, Book 1st

ARCHIE MENZIES.

REEL

by J. Lowe.

DUCHESS SLIPPER.

STRATHSPEY.

SALLY KELLY.

REEL.

Lowe's Collection, Book 1st

Three systems of musical notation for the piece 'Sanders Brane, Strathspey'. Each system consists of a treble and bass staff joined by a brace. The key signature is one flat (B-flat) and the time signature is common time (C). The first system shows a melody in the treble and a bass line in the bass. The second system continues the melody and bass line. The third system features triplets in the treble melody and a bass line with a sharp sign (F#) in the bass.

THE BRAES OF BALQUHITHER.

REEL.

Four systems of musical notation for the piece 'The Braes of Balquhither, Reel'. Each system consists of a treble and bass staff joined by a brace. The key signature is one flat (B-flat) and the time signature is common time (C). The first system shows a melody in the treble and a bass line in the bass. The second system continues the melody and bass line. The third system features a more complex melody in the treble and a bass line with a sharp sign (F#) in the bass. The fourth system continues the melody and bass line.

ISLE OF SKYE.

REEL.

BRECHIN CASTLE.

STRATHSPEY.

MISS YEARIE HAY.

REEL.

*Lowe's Collection, Book 1st*

LOWE'S COLLECTION

BOOK SECOND

THE MARQUIS OF TULLYBARDINE.
FAVOURITE OLD REEL.

THE MARQUIS OF HUNTLY'S FAREWELL. STRATHSPEY. by M^r Marshall.

PETERCAN M^o OMISH.

REEL.

X LADY BINNING.

STRATHSPEY.

GILLIE CALLUM.

PIPE REEL.

HIGHLAND WHISKY.

STRATHSPEY.

3

BECAUSE HE WAS A BONNY LAD

REEL.

LADY NELLY WEMYSS.

JIG.

KEEP THE COUNTRY BONNIE LASSIE.

REEL.

Two systems of piano accompaniment for the reel 'Keep the Country Bonnie Lassie'. The first system begins with a mezzo-forte (*mf*) dynamic marking. The music is in D major (two sharps) and common time (C). The melody is written in the treble clef, and the bass line is in the bass clef. The second system continues the piece, ending with a repeat sign.

LORD ALEXANDER GORDON.

STRATHSPEY.

Two systems of piano accompaniment for the strathspey 'Lord Alexander Gordon'. The first system begins with a forte (*f*) dynamic marking. The music is in D major (two sharps) and common time (C). The melody is written in the treble clef, and the bass line is in the bass clef. The second system continues the piece, featuring triplets and ending with a repeat sign.

THE MILL BURN.

REEL.

by Jas Fraser.

Two systems of piano accompaniment for the reel 'The Mill Burn'. The first system begins with a forte (*f*) dynamic marking. The music is in D major (two sharps) and common time (C). The melody is written in the treble clef, and the bass line is in the bass clef. The second system continues the piece, ending with a repeat sign.

THORN BUSH.

STRATHSPEY.

5
by Jas Fraser.

FILL THE STOUP.

REEL.

Second system: Continuation of the melody and accompaniment.

Third system: Continuation of the melody and accompaniment.

Fourth system: Continuation of the melody and accompaniment.

Fifth system: Continuation of the melody and accompaniment.

ALLY CROKER.

REEL.

THE DUCHESS OF GORDON.

STRATHSPEY.

by Donald Dow.

LORD KINNAIRD.

7

REEL.

ROARING JELLY.

JIG.

PRETTY PEGG.

REEL.

Two systems of piano accompaniment for the reel 'Pretty Pegg.' The first system features a treble staff with a melody marked *f* and a bass staff with a harmonic accompaniment marked *p*. The second system continues the melody in the treble staff, marked *mf*, with a corresponding harmonic accompaniment in the bass staff.

BEN LOMOND.

STRATHSPEY.

Two systems of piano accompaniment for the strathspey 'Ben Lomond.' The first system shows a treble staff with a melody marked *p* and a bass staff with a harmonic accompaniment. The second system continues the melody in the treble staff, marked *f*, with a corresponding harmonic accompaniment in the bass staff.

LOOK BEHIND YOU.

REEL.

Two systems of piano accompaniment for the reel 'Look Behind You.' The first system features a treble staff with a melody and a bass staff with a harmonic accompaniment. The second system continues the melody in the treble staff and the harmonic accompaniment in the bass staff.

THE CHORUS JIG.

Musical score for "THE CHORUS JIG." in 6/8 time, key of D major. The score consists of four systems of piano accompaniment. The first system has dynamics *p* and *f*. The second system has *p* and *f*. The third system has *p* and *f*. The fourth system has *mf* and *ff*.

THE BACK OF THE CHANGE HOUSE.

REEL.

Musical score for "THE BACK OF THE CHANGE HOUSE. REEL." in 2/4 time, key of D major. The score consists of three systems of piano accompaniment.

THE EARL OF LAUDERDALE.

REEL.

Three systems of piano accompaniment for the reel 'THE EARL OF LAUDERDALE'. The music is in G major (one sharp) and common time. The first system begins with a mezzo-forte (*mf*) dynamic. The second system includes a piano (*p*) dynamic marking. The third system includes a forte (*f*) dynamic marking. Each system consists of a treble and bass staff joined by a brace.

DUMFRIES HOUSE.

Jig.

by J. Riddel.

Five systems of piano accompaniment for the jig 'DUMFRIES HOUSE'. The music is in G major (one sharp) and 6/8 time. The first system begins with a piano (*p*) dynamic. The second system includes a forte (*f*) dynamic marking. The fifth system includes a crescendo (*cres*) and decrescendo (*cen*) marking, followed by a 'do.' (diminuendo) marking. Each system consists of a treble and bass staff joined by a brace.

JOHNNY'S MADE A WEDDING O'T.

REEL.

11

DON SIDE.

STRATHSPEY.

MARY GRAY.

REEL.

SODGER LADDIE.

JIG.

LOCH RYNACH.

REEL.

FLORA M^c DONALD.

REEL.

13

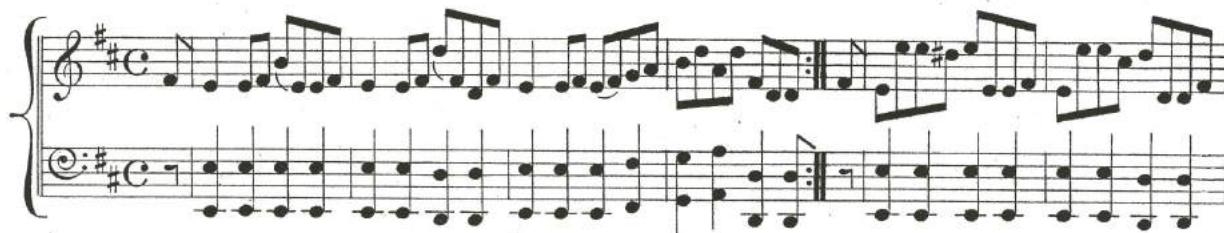

DELVIN SIDE.

STRATHSPEY.

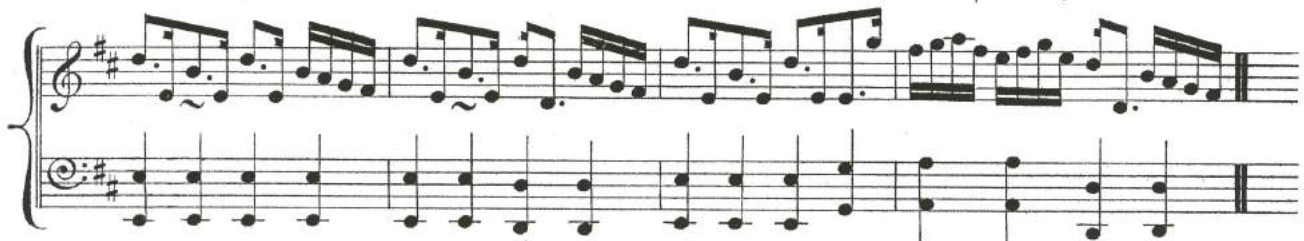
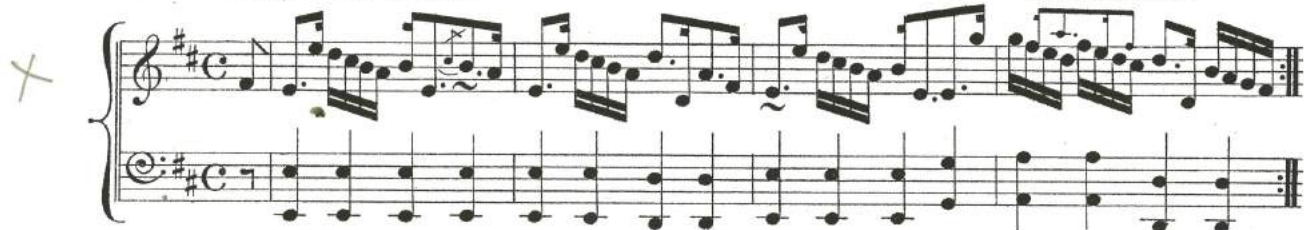

SWEET MOLLY.

REEL.

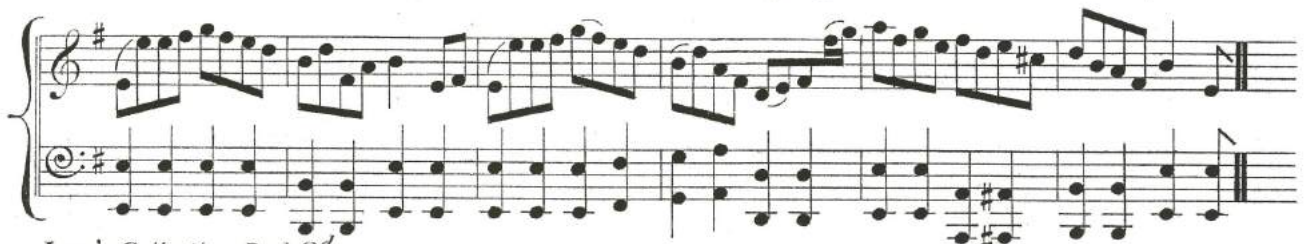
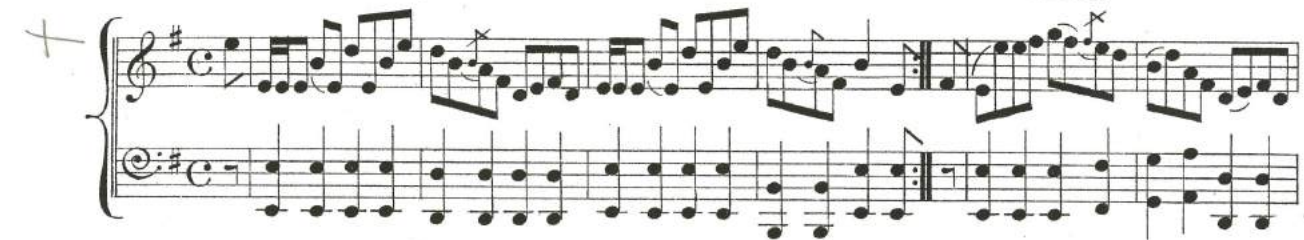

Lowe's Collection, Book 2^d

STRUAN ROBERTSON'S RANT.

STRATHSPEY.

JOHNNY LAD.

REEL.

Very Old.

FIGHT ABOUT THE FIRE SIDE.

REEL.

Two systems of piano accompaniment for the reel 'Fight About the Fire Side'. The first system is in C major, 2/4 time, starting with a mezzo-forte (*mf*) dynamic. The second system continues the melody and accompaniment, featuring a crescendo leading to a forte (*f*) dynamic.

THE NEW RIGG'D SHIP.

JIG.

Two systems of piano accompaniment for the jig 'The New Rigg'd Ship'. The first system is in G major, 3/8 time, starting with a mezzo-forte (*mf*) dynamic. The second system continues the melody and accompaniment, featuring a forte (*f*) dynamic.

THE HIGHLANDMAN KISSED HIS MOTHER.

REEL.

Two systems of piano accompaniment for the reel 'The Highlandman Kissed His Mother'. The first system is in C major, 2/4 time. The second system continues the melody and accompaniment.

AYRSHIRE LASSES.

STRATHSPEY.

by the Earl of Eglinton.

Three systems of piano accompaniment for 'AYRSHIRE LASSES'. The first system begins with a piano (*p*) dynamic. The second system begins with a mezzo-forte (*mf*) dynamic. The third system begins with a fortissimo (*ff*) dynamic. Each system consists of a treble and bass staff joined by a brace.

THE MERRY LADS OF AYR.

REEL.

by John Riddle.

Two systems of piano accompaniment for 'THE MERRY LADS OF AYR'. The first system begins with a mezzo-forte (*mf*) dynamic and includes a piano (*p*) dynamic marking later. The second system begins with a forte (*f*) dynamic. Each system consists of a treble and bass staff joined by a brace.

HILTON LODGE.

STRATHSPEY.

Two systems of piano accompaniment for 'HILTON LODGE'. The first system includes piano (*p*) and forte (*f*) dynamic markings. The second system begins with a forte (*f*) dynamic. Each system consists of a treble and bass staff joined by a brace.

DELVIN HOUSE.

REEL.

WELCOME TO YOUR FEET AGAIN.

STRATHPEY.

by John Riddle.

BROWN'S REEL.

MISS FALCONER.

REEL.

Two systems of piano accompaniment for Miss Falconer's Reel. The first system begins with a mezzo-forte (*mf*) dynamic. The second system includes fortissimo (*sf*) and crescendo (*cres.*) markings. The music is written in C major, 2/4 time, with a key signature of one sharp (F#).

MISS DRUMMOND OF PERTH.

STRATHSPEY.

Two systems of piano accompaniment for Miss Drummond of Perth's Strathspey. The music is written in C major, 2/4 time, with a key signature of one sharp (F#).

MAJOR MOLLE.

REEL.

Two systems of piano accompaniment for Major Mollé's Reel. The first system includes mezzo-forte (*mf*), crescendo (*cres.*), fortissimo (*f*), and piano (*p*) markings. The second system includes fortissimo (*f*) and crescendo (*cres.*) markings. The music is written in C major, 2/4 time, with a key signature of one sharp (F#).

YESTER HOUSE.

STRATHSPEY.

SANDY IS MY DARLING.

REEL.

Very Old.

O AS I WAS KISS'D YESTREEN.

JIG.

(Dancing Set.)

THE DRUMMER.

REEL.

PAY AS YOU GO.

STRATHSPEY.

by Jas Fraser.

PUT ON THE STEAM.

REEL.

by Jos Lowe.

THE CAMERONIANS RANT.

REEL.

21

GAREY COTTAGE.

STRATHSPEY.

by S. Duncan.

Lowe's Collection, Book 2^d

I'LL GANG NAE MAIR TO YON TOWN.

REEL.

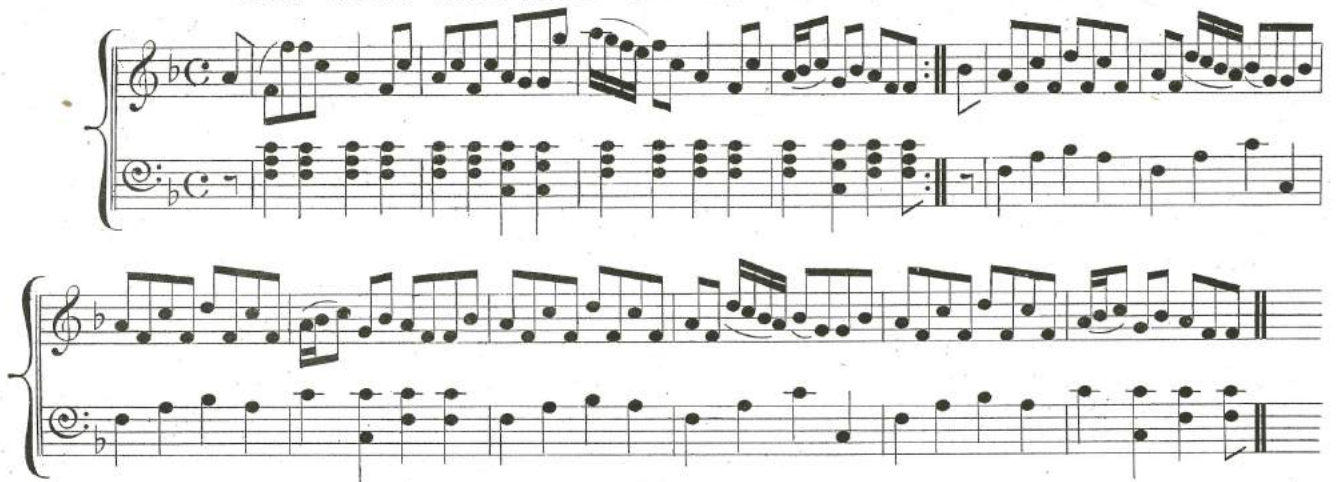

THE PATRIOT.

JIG.

LADY HARRIET HOPE.

REEL.

JESSIE OF DUMBLANE.

REEL.

Adapted from the Song by Jo^s Lowe.

Two systems of piano accompaniment for the reel 'JESSIE OF DUMBLANE'. Each system consists of a treble and bass staff joined by a brace. The key signature is one flat (B-flat) and the time signature is common time (C). The first system contains two measures, and the second system contains two measures. The melody is primarily in the treble staff, while the bass staff provides a harmonic accompaniment.

THE DUKE OF SUTHERLAND.

STRATHSPEY.

by Jo^s Lowe.

Two systems of piano accompaniment for the reel 'THE DUKE OF SUTHERLAND'. Each system consists of a treble and bass staff joined by a brace. The key signature is one flat (B-flat) and the time signature is common time (C). The first system contains two measures, and the second system contains two measures. The melody is primarily in the treble staff, while the bass staff provides a harmonic accompaniment. The second system includes triplets in the treble staff.

THE COUNTESS OF SUTHERLAND.

REEL.

by Geo. Jenkins.

Two systems of piano accompaniment for the reel 'THE COUNTESS OF SUTHERLAND'. Each system consists of a treble and bass staff joined by a brace. The key signature is one flat (B-flat) and the time signature is common time (C). The first system contains two measures, and the second system contains two measures. The melody is primarily in the treble staff, while the bass staff provides a harmonic accompaniment.

LOWE'S COLLECTION
BOOK THIRD

THE CARLE HEE CAME O'ER THE CRAFT
FAVOURITE REEL.

THE MILLER OF DRONE.

STRATHSPEY.

THE DEIL AMANG THE TAILORS.

REEL.

LADY MADELINA SINCLAIR.

STRATHSPEY.

THE HIGH ROAD TO LINTON.

REEL.

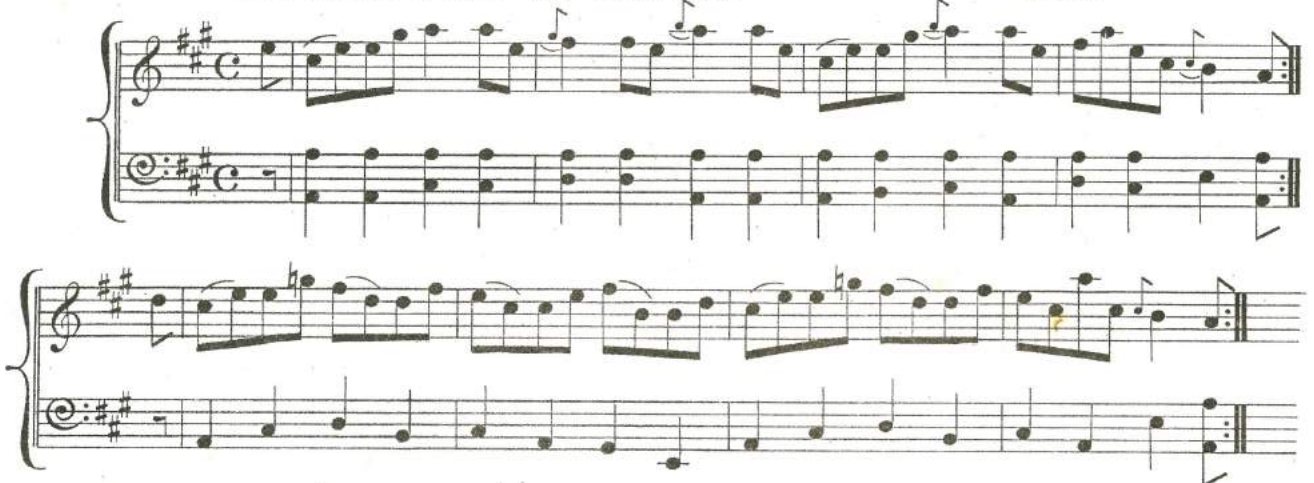
*Lowe's Collection, Book 3^d*

MR EAGERS.

STRATHSPEY.

3
by Jo^s Lowe.

MR JAMES TROTTER.

REEL.

by Ja^s M^cIntosh.

MISS TROTTER.

STRATHSPEY.

by Ja^s M^cIntosh.

Lowe's Collection, Book 3^d

LADY MARY STOPFORD.

REEL.

by M. M^cDonald.

CRAIG ELLACHIE BRIDGE.

STRATHSPEY.

*Lowe's Collection, Book 3^d*

LORD DALHOUSIE.

REEL.

5

Two systems of piano accompaniment for the Lord Dalhousie Reel. Each system consists of a treble and bass staff joined by a brace. The key signature is one sharp (F#) and the time signature is common time (C). The first system includes repeat signs at the end of each phrase. The melody in the treble staff is lively, featuring many eighth and sixteenth notes, while the bass staff provides a steady accompaniment with mostly quarter and eighth notes.

CORIMONIE'S RANT.

STRATHSPEY.

by Donald Dow.

Two systems of piano accompaniment for Corimonie's Rant. The notation is similar to the first piece, with treble and bass staves. The key signature is one sharp (F#) and the time signature is common time (C). The first system also includes repeat signs. The melody is characterized by rapid sixteenth-note passages in the treble staff, with a more rhythmic accompaniment in the bass.

JENNY'S BAWBEE.

REEL.

Three systems of piano accompaniment for Jenny's Bawbee. The notation continues with treble and bass staves. The key signature is one sharp (F#) and the time signature is common time (C). The melody in the treble staff is composed of eighth and sixteenth notes, with the bass staff providing a supporting accompaniment. The piece concludes with a final double bar line.

LORD EGLINTOUN'S AULD MAN.

STRATHSPY.

THE BRAES OF MARR.

REEL.

THE LADS OF TAIN.

STRATHSPY.

K. Clark.

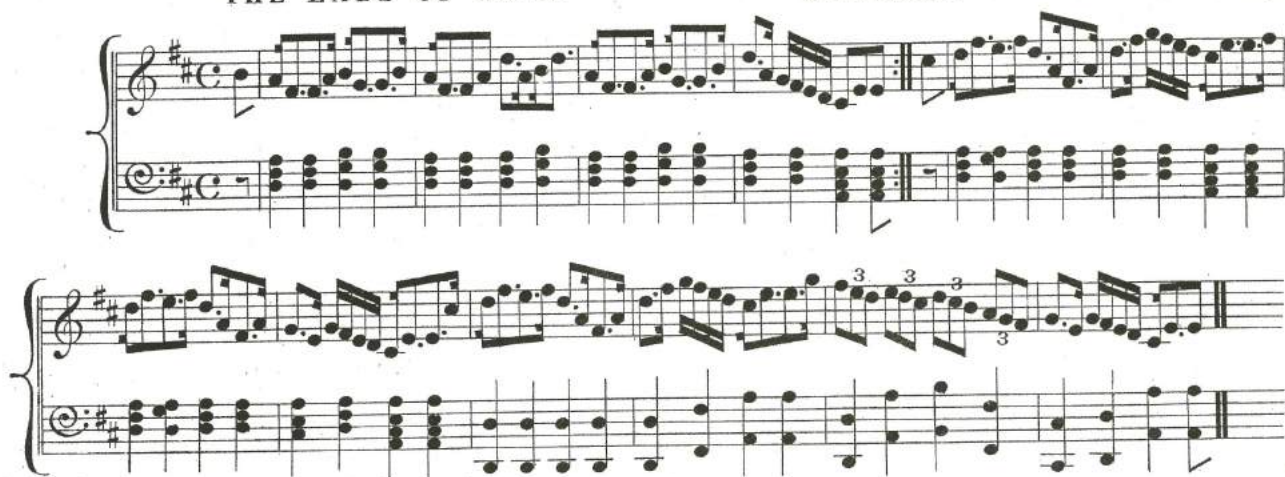
*Lowe's Collection, Book 3^d*

LORD M^c DONALD.

REEL.

7

JOHNNY PRINGLE.

STRATHSPEY.

Lowe's Collection, Book 3^d

LORD RAMSAY.

REEL.

by G. Robertson, Esq.

LORD RAMSAY.

STRATHSPEY.

by G. Robertson, Esq.

THE AULD WIFE AYONT THE FIRE.

REEL.

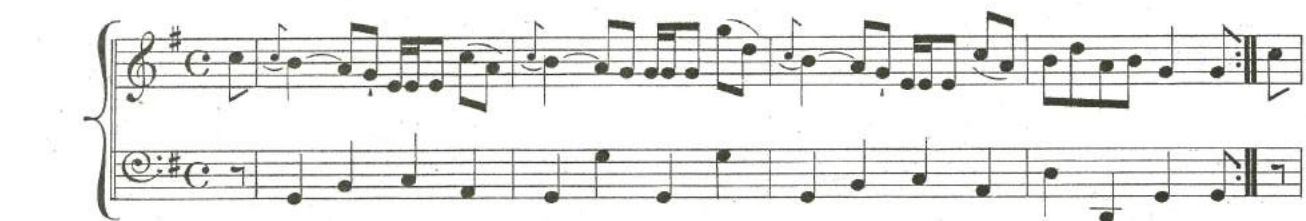
*Lowe's Collection, Book 3^d*

HIGHLAND DONALD KISS'D KITTY.

STRATHSPEY.

9

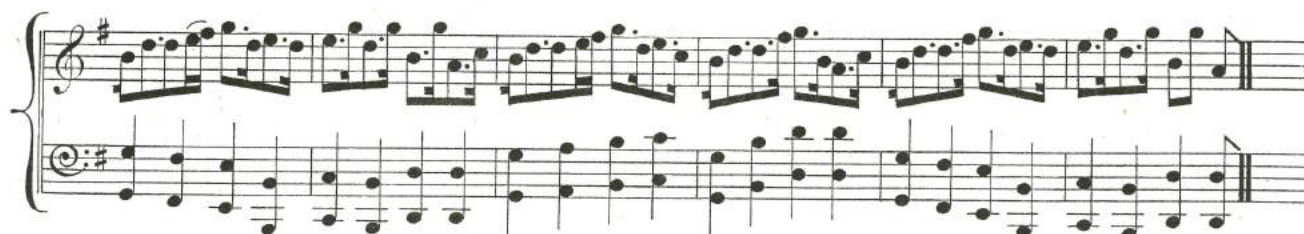
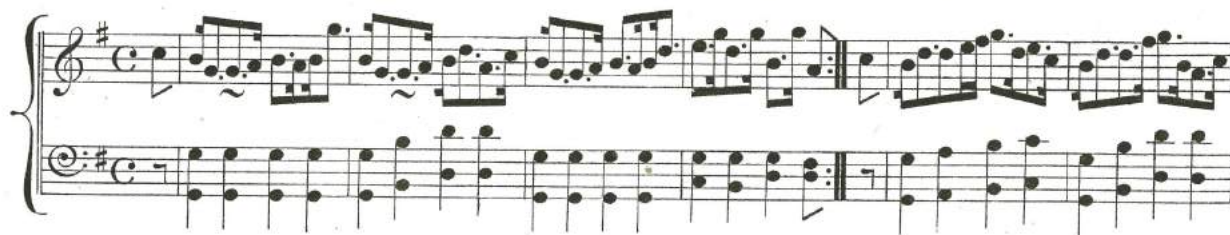

DUKE OF PERTH'S

REEL.

THE LEES OF LUNCARTIE.

STRATHSPEY.

Lowe's Collection, Book 3^d

MISS MAULE.

REEL.

JOHNNY GALBRAITH.

STRATHSPEY.

*Lowe's Collection, Book 3^d*

THE BRAES OF AUCHTERTYRE.

REEL.

11

I'LL MAKE YOU BE FAIN TO FOLLOW ME.

JIG.

Lowe's Collection, Book 3^d

THE CORN CUTTERS.

REEL.

by M^r Bernard.

Two systems of piano accompaniment for 'The Corn Cutters'. Each system consists of a treble and bass staff joined by a brace. The first system begins with a treble staff containing a melody in C major, 2/4 time, with a key signature of one sharp (F#) and a repeat sign. The bass staff provides a simple harmonic accompaniment. The second system continues the melody and accompaniment, ending with a repeat sign.

THE NORTH OF THE GRAMPIANS.

STRATHSPEY.

by Cap^t Fraser.*

Two systems of piano accompaniment for 'The North of the Grampians'. The first system features a treble staff with a melody marked with a forte 'f' dynamic and a repeat sign. The bass staff has a simple accompaniment. The second system continues the melody, which includes several triplet markings (indicated by a '3' over the notes). The bass staff accompaniment consists of chords and single notes.

THE HAGGIS.

REEL.

by Cap^t Fraser.*

Two systems of piano accompaniment for 'The Haggis'. The first system shows a treble staff with a melody that includes first and second endings, marked '1st' and '2^d'. The bass staff has a simple accompaniment. The second system continues the melody, which includes a key signature change to B-flat major (indicated by a 'b' over the notes). The bass staff accompaniment consists of chords and single notes.

*The Tunes, in this Book, by Cap^t Fraser, are published by his special permission, and are taken from his excellent work entitled Fraser's Highland Melodies.

Lowe's Collection, Book 3^d

LORD MOIRA.

STRATHSPEY.

Lowe's Collection, Book 3^d

EARL MARISCHAL.

REEL.

EARL HOME.

STRATHSPEY.

THE RETICULE.

REEL.

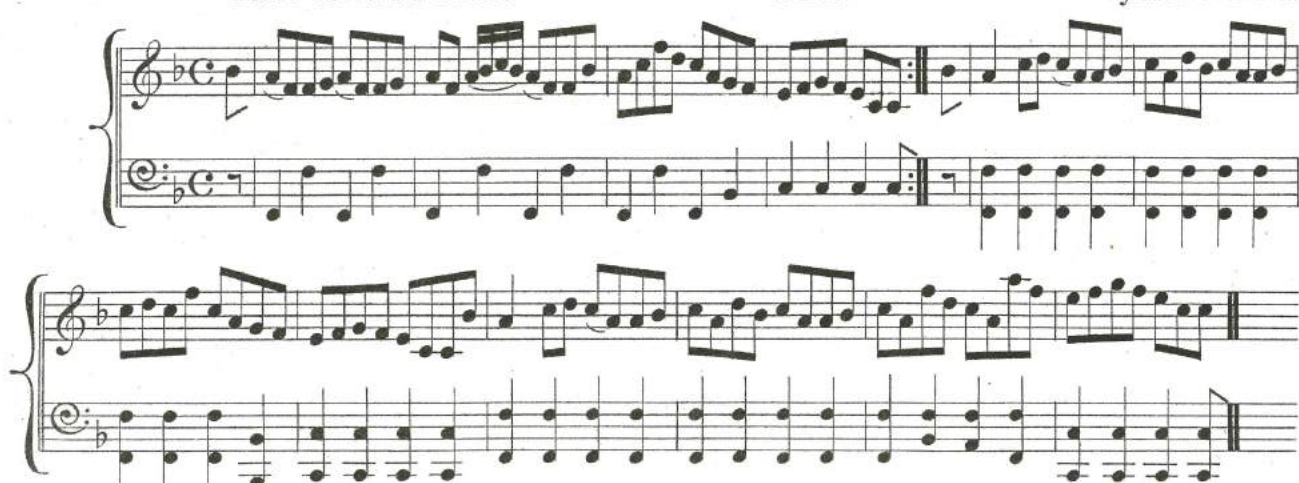
by M^r Robertson.*Lowe's Collection, Book 3^d*

MR. LUMSDEN.

STRATHSPEY.

CLYDE SIDE LASSES.

REEL.

TOM'S HIGHLAND FLING.

STRATHSPEY.

SHE'S SWEETEST WHEN SHE SMILES.

REEL.

THE HIGHLANDS OF BANFFSHIRE.

STRATHSPEY.

by Capl Fraser.

INVERNESS LASSES.

REEL.

by Capl Fraser.

LADY MADELINA SINCLAIR'S BIRTH DAY.

REEL.

17

LADY ELIZABETH LINDSAY.

STRATHSPEY.

LADY MONTGOMERY.

REEL.

*Lowe's Collection, Book 3^d*

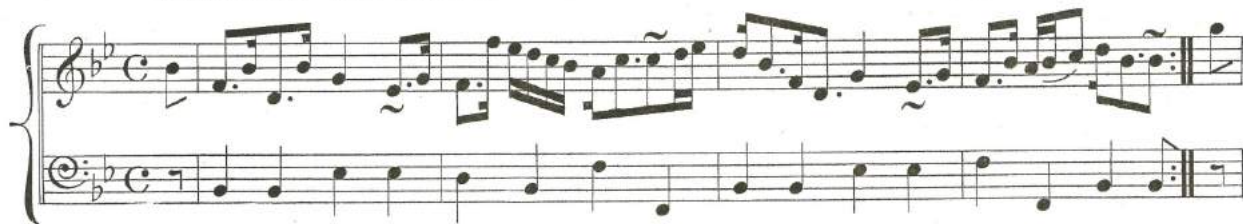

HAMILTON OF WISHAW.

REEL.

MRS ADIE.

STRATHSPEY.

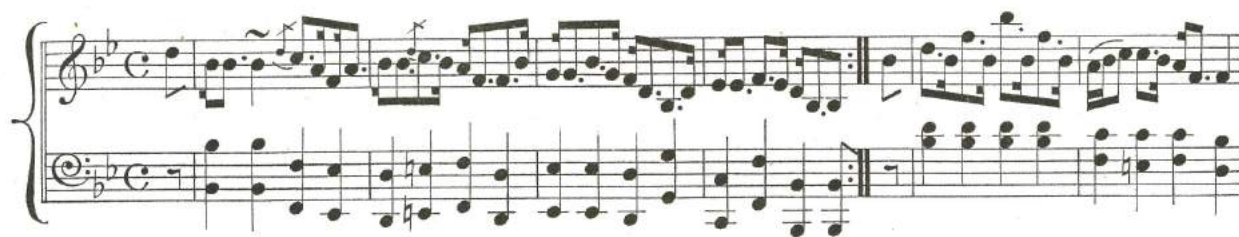

CAPT KEELER.

REEL.

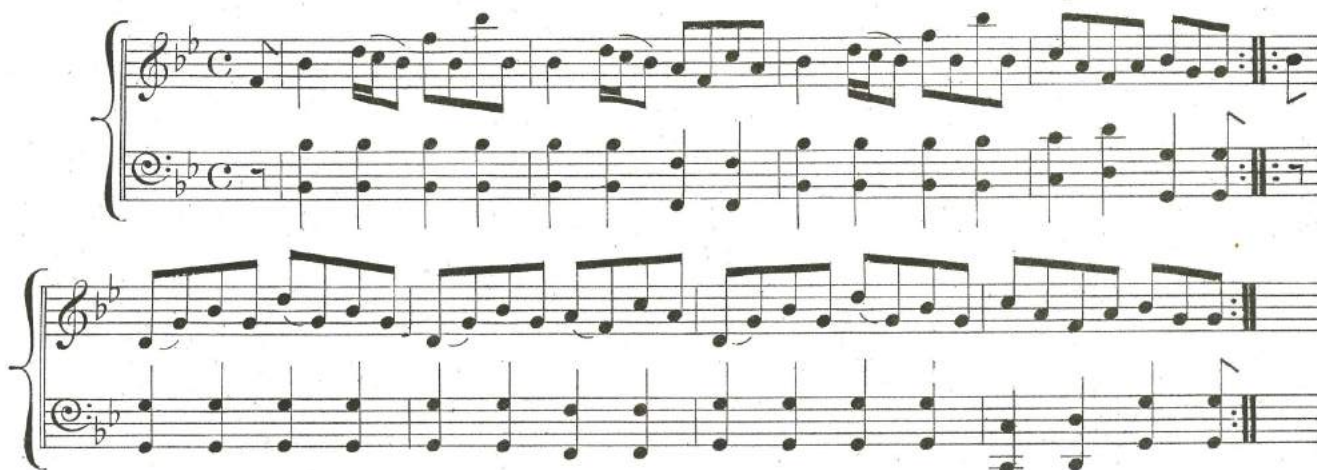

NEIL GOW'S WIFE.

STRATHSPEY.

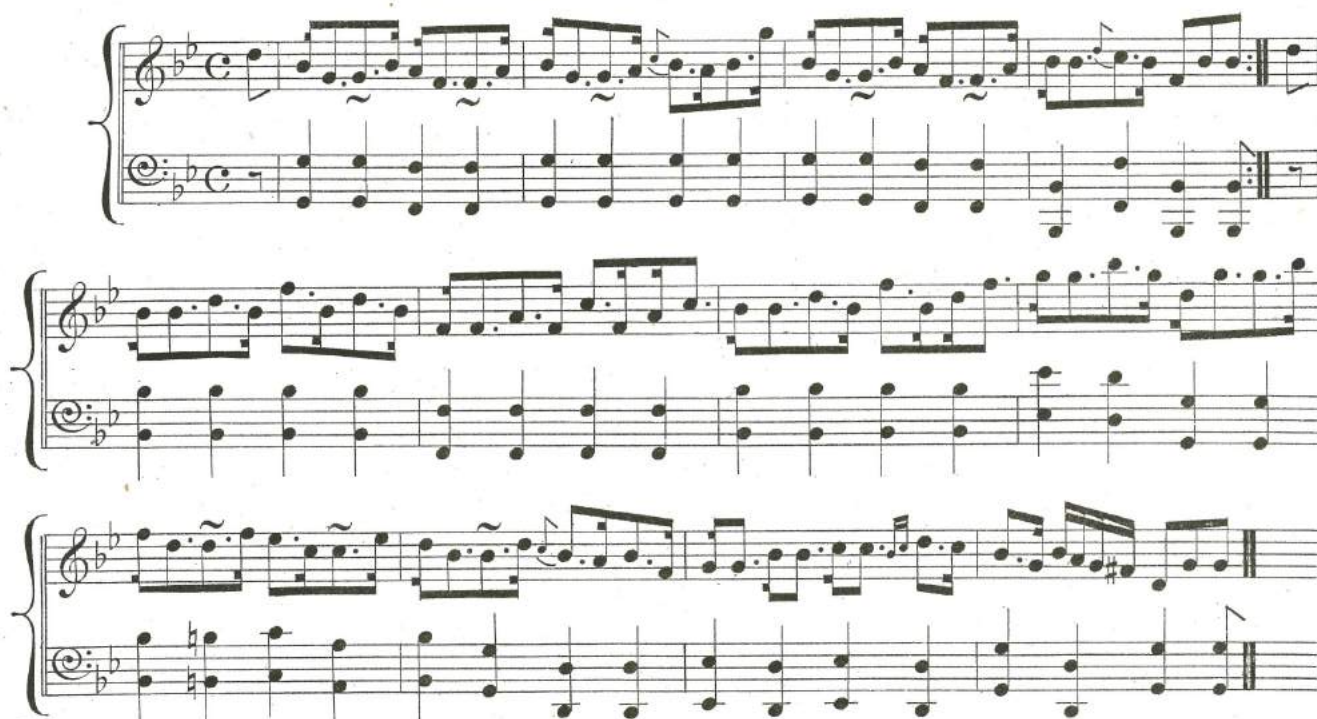

JOHN CHEAP THE CHAPMAN.

REEL.

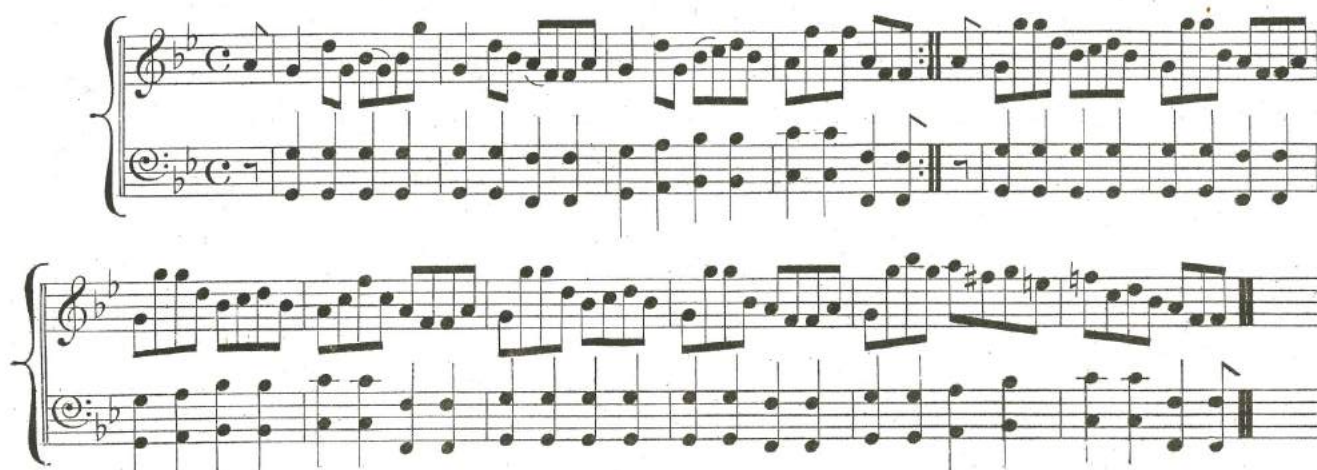

LORD KELLY.

STRATHSPEY.

COLONEL M^c BAIN.

REEL.

MURRAY OF ABERCAIRNEY.

STRATHSPEY.

Lowe's Collection, Book 3^d

The following Tunes are Reels of three parts, to answer any Country Dance consisting of three figures. The common Reels all through this Collection answer for Country Dances of two or four parts.

MEG MERRILEES.

REEL. For Country Dance
of
Three Figures.

*The small notes may be played instead of the large ones, ad lib.

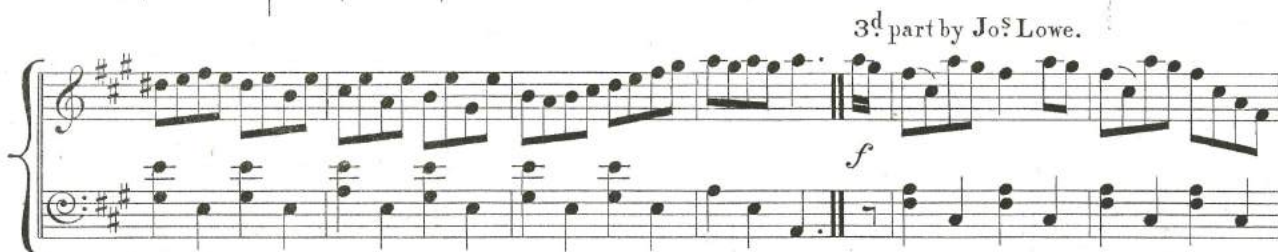

WILLIE DAVIE.

REEL For Country Dance
of
Three Figures.

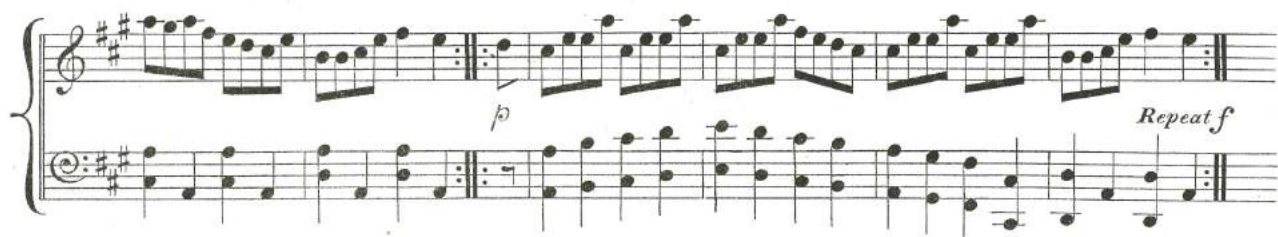
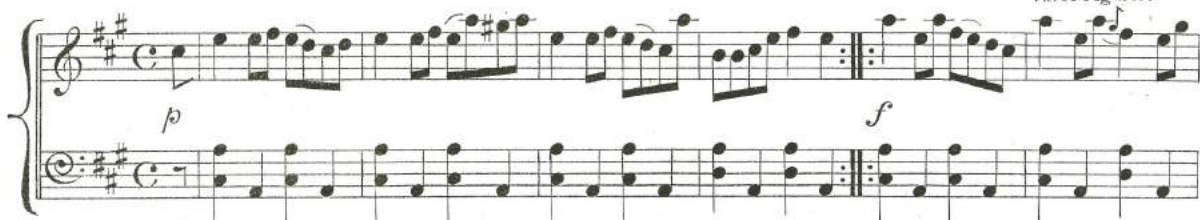

Lowe's Collection, Book 3d

JENNY NETTLES.

REEL. For Country Dance
of
Three Figures.

CIRCUS REEL.

For Country Dance
of
Three Figures.

JIM ALONG JOSEY.

REEL. For Country Dance of Three Figures. 23

Labels: *1st time.*, *2^d time.*, *8^{va} ad lib.*

WATERLOO REEL.

For Country Dance of Three Figures.

Labels: *3*, *f*, *p*, *cres*, *f*, *p*

Lowe's Collection, Book 3^d

LOWE'S COLLECTION

BOOK FOURTH

UP AND WAR THEM A' WILLIE

FAVOURITE REEL.

THE MARCHIONESS OF HUNTLY.

STRATHSPEY.

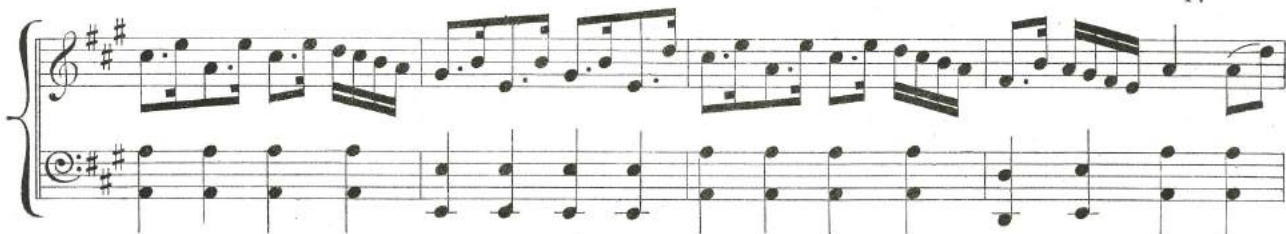

Lowe's Collection, Book 4th

O SHE'S COMICAL.

REEL.

Very Old.

LITTLE PICKLE.

JIG.

by J. Lowe.

CASTLE GORDON.

REEL.

by M^r M^c Donald.

THE BAGPIPE.

STRATHSPKY.

3
by M^r Leburn.

THE RANTING HIGHLANDMAN.

REEL.

Lowe's Collection, Book 4th

THE SQUIRREL.

JIG.

by Jas Fraser.

THE HURDLE RACE.

REEL.

by Jas Fraser.

THE STOOL OF REPENTANCE.

JIG.

5

GREIG'S PIPES.

REEL.

Lowe's Collection, Book 4th

SIR DAVID DAVIDSON OF CANTRAY.

REEL.

by John Lowe.

LADY DAVIDSON OF CANTRAY.

STRATHSPRY.

by John Lowe.

THE CHIEFTAIN'S FROLIC.

PIPE REEL.

*Lowe's Collection, Book 4th*

MRS M^c LEOD OF ELANREOCH.

STRATHSPEY.

7

IT'S BONNY O'ER THE HILL THE NIGHT.

REEL.

OFF SHE GOES.

JIG.

MISS M^c KENZIE OF NESS HOUSE.

REEL.

by Jo^s Lowe.

MISS JESSIE SMITH.

STRATHSPRY.

THE HONEY MOON.

REEL.

BRIDGE OF DEE.

STRATHSPEY.

9
by Jas Young.

BRIDGE OF DEE.

REEL.

by Jas Young.

THE DOUGAL CREATURE.

JIG.

by Jas Fraser.

SLEEPY MAGGY.

REEL.

THE QUEEN'S LANDING.

STRATHSPEY.

by M^r Proudfoot.

THE NEW BOB.

REEL.

*Lowe's Collection, Book 4th*

THE FORFAR HUNT.

REEL.

II
by A. Allan.

BRISK BOB.

STRATHSPEY.

by D.M^c Intyre.

LADY MARGARET STEWART.

REEL.

Lowe's Collection, Book 4th

O'ER THE MUIR AMANG THE HEATHER.

REEL.

GARTHLAND'S.

STRATHSPEY.

CATTERTHUN.

REEL.

by Robt Lowe.

*Lowe's Collection, Book 4th*

THE FISHERS RANT.

STRATHSPEY.

13

LASSIE WI' THE YELLOW COATIE.

REEL.

THE IRISH WASHERWOMAN.

JIG.

Lowe's Collection, Book 4th

NESS HOUSE.

REEL.

by Jo^s Lowe

1st

2^d

GILLAN A DROVER.

HIGHLAND JIG.

1st

2^d

THE WITCHES.

REEL.

8va 2d time---

15
by Jo^s Lowe.

THE WARLOCKS.

STRATHSPEY.

by R. Lowe.

TAM'S GREY MARE.

REEL.

by Jo^s Lowe.

BOG AN LOCHAN.

STRATHSPEY.

Second system: Continuation of the melody and accompaniment, also featuring first and second endings.

Fourth system: Continuation of the piece, showing the interplay between the melodic and accompaniment lines.

Fifth system: The final system of this section, ending with a double bar line.

MRS MC DONALD OF CLANRANALD.

REEL.

Second system: Continuation of the reel, showing the characteristic rhythmic patterns of the genre.

THE GLENBURNIE RANT.

REEL.

17
Very Old.

DANDIE DINMONT.

STRATHSPEY.

by Jo^s Lowe.

THE NINE PINT COGGIE.

REEL.

Very Old.

THE MARQUIS OF QUEENSBERRY.

REEL.

ROTHIEMURCHUS RANT.

STRATHSPEY.

Five systems of musical notation for a rant. Each system consists of a treble and bass staff joined by a brace. The first system begins with a treble staff containing a series of eighth and sixteenth notes, and a bass staff with a similar rhythmic pattern. The second system continues the melody and accompaniment, ending with a double bar line and repeat dots. The third system continues the melody and accompaniment, ending with a double bar line and repeat dots. The fourth system continues the melody and accompaniment, ending with a double bar line and repeat dots. The fifth system continues the melody and accompaniment, ending with a double bar line and repeat dots.

THE BONNIE LASS OF FISHERROW.

REEL.

by Donald Dow.

WILLIE DUNCAN.

STRATHSPEY.

by J. Bowie.

GENERAL M^c DONALD.

REEL.

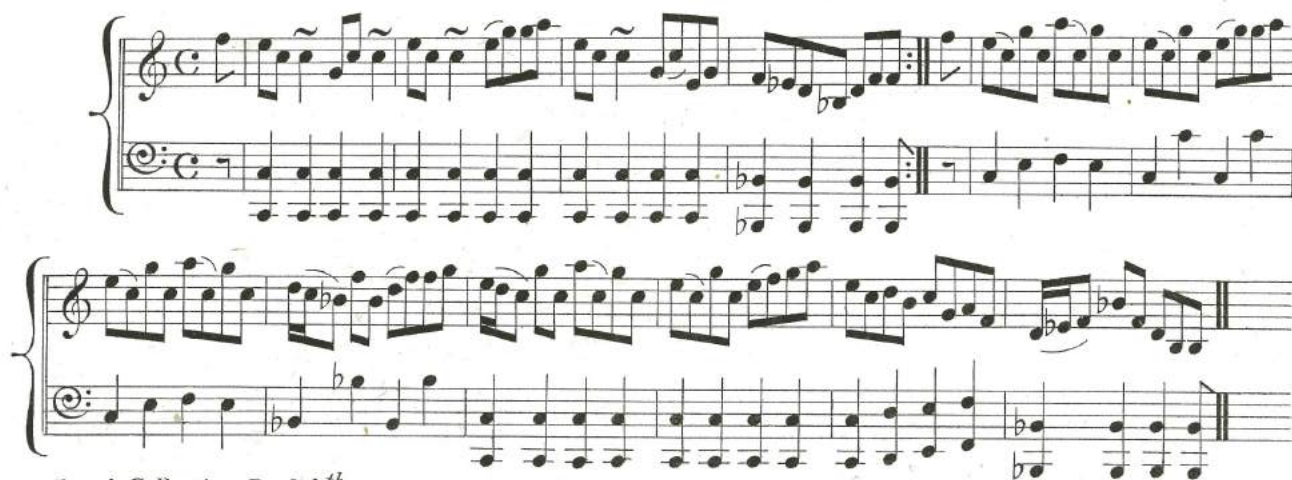
Lowe's Collection, Book 4th

ORANGE AND BLUE.

Jig.

MISS CAMPBELL OF MONZIES.

REEL.

by Donald Dow.

GENERAL GRAHAM.

REEL.

by Edward Simpson.

NEWS FROM CADIZ.

STRATHSPEY.

by Edward Simpson.

THROUGH THE WOOD SHE RAN.

REEL.

MRS JOSEPH LOWE'S.

STRATHSPEY.

by Jas Mc Intosh.

Mrs Joseph Lowe's Strathspey, by Jas Mc Intosh. The score consists of three systems of piano accompaniment. Each system has a treble and bass staff. The key signature is one flat (B-flat), and the time signature is common time (C). The first system includes triplets in the treble staff. The second system includes slurs and accents in the treble staff. The third system includes slurs and accents in the treble staff, and a double bar line at the end.

MISS CHARLOTTE ANN LOWE'S.

REEL.

by Jas Mc Intosh.

Miss Charlotte Ann Lowe's Reel, by Jas Mc Intosh. The score consists of two systems of piano accompaniment. Each system has a treble and bass staff. The key signature is one flat (B-flat), and the time signature is common time (C). The first system includes slurs and accents in the treble staff. The second system includes slurs and accents in the treble staff, and a double bar line at the end.

WILLIE WINKIE.

STRATHSPEY.

Willie Winkie, Strathspey. The score consists of two systems of piano accompaniment. Each system has a treble and bass staff. The key signature is one flat (B-flat), and the time signature is common time (C). The first system includes a piano (p) dynamic marking in the bass staff. The second system includes a mezzo-forte (mf) dynamic marking in the bass staff and triplets in the treble staff.

LENNOX LOVE TO BLANTYRE.

REEL.

LADY DOUNE.

STRATHSPEY.

THE BIRKS OF ABERGELDY.

REEL.

LOWE'S COLLECTION,
BOOK FIFTH.

1

THE PERTSHIRE HUNT.
FAVOURITE REEL.

LORD BLANTYRE'S.

STRATHSPEY.

MISS M^C KENZIE OF APPLECROSS.

REEL.

by Jo^S Lowe.MR^S M^C KENZIE OF APPLECROSS

STRATHSPEY.

by Jo^S Lowe.

DUNSE DINGS A'.

REEL.

*Lowe's Collection, Book 5th*

MRS MC PHERSON OF CLUNY.

JIG.

3
by Jo^s Lowe.

THE REEL OF CLUNY.

by Jo^s Lowe.

FAVOURITE BAGPIPE JIG.

Lowe's Collection, Book 5th

LOWE'S REEL.

by John Cumming.

SALMON TAILS UP THE WATER.

STRATHSPEY.

Very Old.

WHEN YOU'VE HOOKED HIM HOLD HIM FAST.

REEL.

by Jo^s Lowe.

DOGS BITE CHAPMEN.

REEL.

5
Very Old.

Two systems of piano accompaniment for the reel 'DOGS BITE CHAPMEN.' Each system consists of a treble and bass staff joined by a brace. The key signature is one sharp (F#) and the time signature is common time (C). The first system includes repeat signs. The melody is primarily in the treble staff, while the bass staff provides a harmonic accompaniment.

GLEN ELG.

STRATHSPEY.

Two systems of piano accompaniment for the reel 'GLEN ELG.' Each system consists of a treble and bass staff joined by a brace. The key signature is one sharp (F#) and the time signature is common time (C). The first system includes repeat signs. The melody is primarily in the treble staff, while the bass staff provides a harmonic accompaniment.

CHEAP MEAL.

REEL.

Very Old.

Two systems of piano accompaniment for the reel 'CHEAP MEAL.' Each system consists of a treble and bass staff joined by a brace. The key signature is one sharp (F#) and the time signature is common time (C). The first system includes repeat signs. The melody is primarily in the treble staff, while the bass staff provides a harmonic accompaniment.

DUNCAN DAVIDSON.

STRATHSPEY.

Two systems of piano accompaniment for the Strathspey 'Duncan Davidson'. Each system consists of a treble and bass staff joined by a brace. The key signature is one sharp (F#) and the time signature is common time (C). The first system features a complex, flowing melody in the treble and a supporting bass line with chords and single notes. The second system continues the melody with similar rhythmic patterns and a steady bass accompaniment.

THE LASSES OF STEWARTON.

REEL.

Two systems of piano accompaniment for the Reel 'The Lasses of Stewarton'. Each system consists of a treble and bass staff joined by a brace. The key signature is one sharp (F#) and the time signature is common time (C). The first system shows a melody in the treble with a bass line of chords. The second system continues the melody with more intricate treble patterns and a consistent bass accompaniment.

LARGO'S FAIRY DANCE.

REEL.

7

THE ROCKS OF CASHEL.

STRATHSPEY.

Irish.

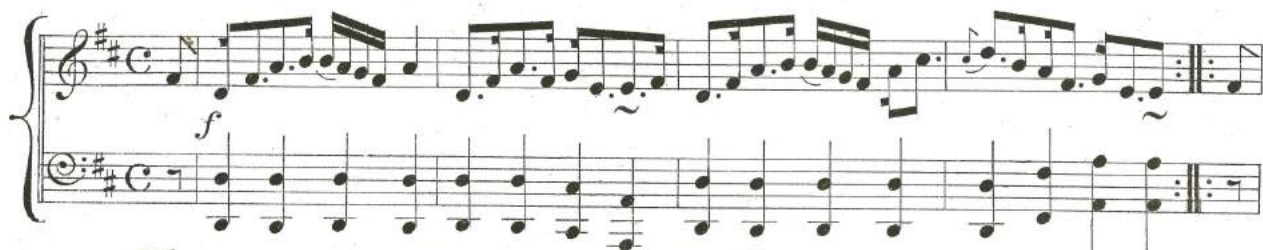

O THIS IS NO MY AIN LASSIE.

REEL.

LORD LYNDOK.

STRATHSPEY.

by P. Agnew.

STEER THE GILL.

REEL.

TRIP TO SKYE.

REEL.

THE HARE AMANG THE CORN.

JIG.

THRO' THE WOOD OF FYVIE.

REEL.

THE DUKE OF GORDON'S BIRTH DAY.

STRATHSPEY.

CADGERS OF THE CANONGATE.

REEL.

LORD SEAFORTH.

STRATHSPEY.

MR MOLISON OF HILLHEAD.

REEL.

II
by Rob^t Lowe.

SIMON BRODIE.

STRATHSPEY.

Very Old.

THE POOL REEL.

by Rob^t Lowe.

Lowe's Collection, Book 5th

THE MERRY HARRIERS.

JIG.

by W. Morrison.

KEEP IT UP.

REEL.

by Cap^t Fraser.

Lowe's Collection, Book 5th

CUT AND COME AGAIN.

REEL.

13
by Jo^s Lowe.

THE ROYAL RECOVERY.

STRATHSPEY.

Dancing Set.

THE WANDERING TINKER.

REEL.

LADY HOME.

JIG.

MR GRAY OF CARSE.

REEL.

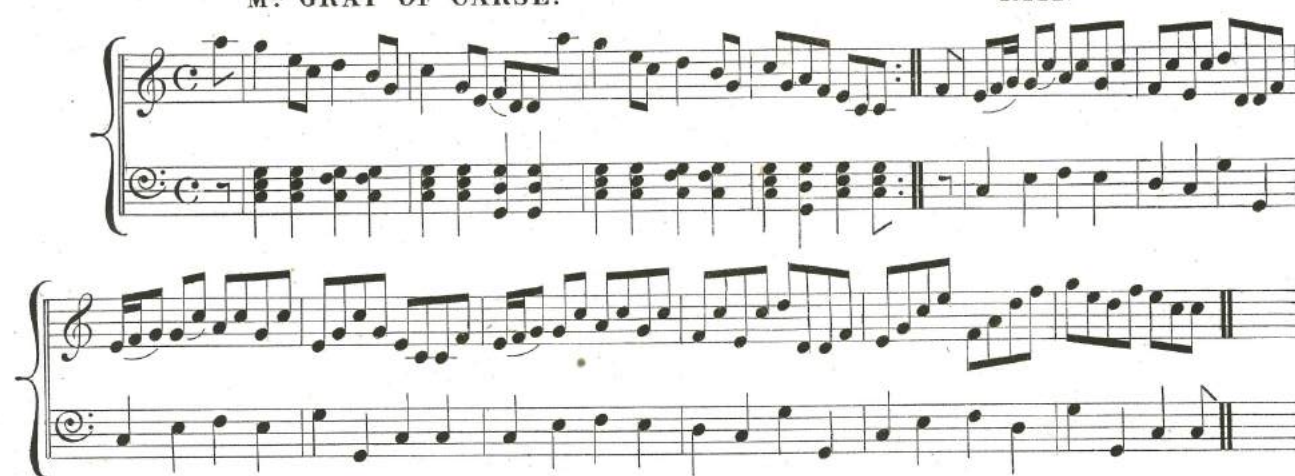
LADY M^C KENZIE OF COUL.

STRATHSPEY.

*Lowe's Collection, Book 5th*

THE TURNING LATHE.

REEL.

GEORGE THE IV.

STRATHSPEY.

GLENLYON'S PIPER.

REEL.

Lowe's Collection, Book 5th

CAPT CAMPBELL.

STRATHSPEY.

I WISH YOU WOULD MARRY ME NOW.

REEL.

Very Old.

CA' THE STIRK FRAE OUT THE CORN. HIGHLAND STRATHSPEY. Very Old.

*Lowe's Collection, Book 5th*

ATHOL HOUSE.

REEL.

17
by Donald Dow.

THE MAID OF ISLAY.

STRATHSPEY.

MR BERNARD.

REEL.

Lowe's Collection, Book 5th

LIGHT AND AIRY.

Jig.

MISS HERON OF HERON.

REEL.

Lowe's Collection, Book 5th

MISS LOUDON.

REEL.

19
by R.Lowe.

MISS AGNESS LOUDON.

STRATHSPEY.

by R.Lowe.

CEASE YOUR FUNNING.

REEL.

Lowe's Collection, Book 5th

NATHANIEL GOW.

STRATHSPEY.

by M^r M^c Intyre

M^c INTOSH OF M^c INTOSH.

REEL.

by Ja^s M^c Intosh.

MURPHY DELANEY.

JIG.

Lowe's Collection, Book 5th

THE SCOLDING WIVES OF ABERTARFF.

REEL.

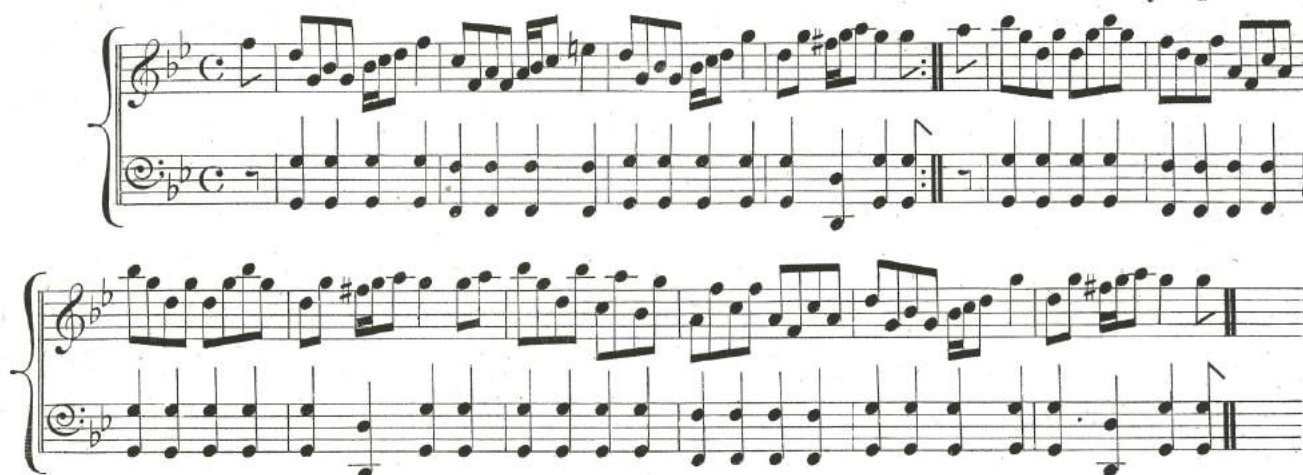
by Cap^t Fraser.

URQUHART CASTLE.

STRATHSPEY.

by Cap^t Fraser.

MISS CHARTERS.

REEL.

THE MARQUIS OF HUNTLY.

STRATHSPEY.

by M^r Marshall.

Three systems of piano accompaniment for 'The Marquis of Huntly'. Each system consists of a grand staff with a treble and bass clef. The key signature is one flat (B-flat) and the time signature is common time (C). The first system features a melody in the treble with eighth and sixteenth notes, and a bass line with quarter and eighth notes. The second and third systems continue the melody and bass line, with the third system ending with a double bar line.

THE BOBBERS OF BRECHIN.

REEL.

by M^r Marshall.

Four systems of piano accompaniment for 'The Bobbers of Brechin'. Each system consists of a grand staff with a treble and bass clef. The key signature is one flat (B-flat) and the time signature is common time (C). The first system features a melody in the treble with eighth and sixteenth notes, and a bass line with quarter and eighth notes. The second, third, and fourth systems continue the melody and bass line, with the fourth system ending with a double bar line.

Lowe's Collection, Book 5th

LOWE'S COLLECTION
BOOK SIXTH

1

MRS M^{RS} LEOD OF RASAY

FAVOURITE REEL.

GORDON CASTLE.

STRATHSPEY.

Lowe's Collection, Book 6th

LORD SAULTON'S.

REEL.

THE IRISH GIRL.

JIG.

SHEEP SHANKS.

REEL.

THE FOX CHASE.

REEL.

INVERARY CASTLE.

STRATHSPEY.

by Cap^t Fraser.

DARLING ANNIE.

REEL.

by Cap^t Fraser.

Lowe's Collection, Book 6th

THE MULLIN DHU.

REEL.

Very Old.

MR WILLIAM DAVIDSON.

STRATHSPEY.

by Jo^s Lowe.

THE KEEL ROW.

REEL.

THE FYKET.

REEL.

5
Very Old.

AVIMORE.

STRATHSPEY.

by Jo^s Lowe.

LASSES LIKE NAE BRANDY,

REEL.

Very Old.

SANDY O'ER THE LEA.

REEL.

KISS ME FAST MY MINNIE'S COMING.

JIG.

Lowe's Collection, Book 6th

THE AULD STEWARTS BACK AGAIN.

REEL.

Two systems of piano accompaniment for a reel. The first system consists of a treble and bass staff joined by a brace, with a key signature of one sharp (F#) and a common time signature (C). The melody in the treble staff features eighth and sixteenth notes, while the bass staff provides a simple harmonic accompaniment. The second system continues the piece, showing more of the treble melody and the supporting bass line.

MONEY IN BOTH POCKETS.

JIG.

Two systems of piano accompaniment for a jig. The first system is in treble and bass clef with a key signature of one sharp (F#) and a 6/8 time signature. The treble staff has a lively melody with eighth and sixteenth notes, and the bass staff has a steady accompaniment. The second system continues the jig, showing the progression of the melody and the accompaniment.

CAIRNGORUM.

REEL.

Three systems of piano accompaniment for a reel. The first system is in treble and bass clef with a key signature of one sharp (F#) and a common time signature (C). The melody in the treble staff is composed of eighth and sixteenth notes. The second system continues the piece, and the third system shows the final measures of the reel, ending with a double bar line.

MY WIFE'S A WANTON WEE THING.

JIG.

Lowe's Collection, Book 6th

LORD JAMES MURRAY.

REEL.

9

Two systems of piano accompaniment for the Lord James Murray Reel. The first system shows the initial key signature of one sharp (F#) and common time (C). The melody is in the treble clef, and the bass line is in the bass clef. The second system continues the piece, showing a key signature change to two sharps (F# and C#) and ending with a double bar line.

LADY AMELIA MURRAY.

STRATHSPEY.

Two systems of piano accompaniment for the Lady Amelia Murray Strathspey. The first system shows the initial key signature of one sharp (F#) and common time (C). The melody is in the treble clef, and the bass line is in the bass clef. The second system continues the piece, showing a key signature change to two sharps (F# and C#) and ending with a double bar line.

MR MENZIES OF CULDARE.

REEL.

Two systems of piano accompaniment for the Mr Menzies of Culdare Reel. The first system shows the initial key signature of one sharp (F#) and common time (C). The melody is in the treble clef, and the bass line is in the bass clef. The second system continues the piece, showing a key signature change to two sharps (F# and C#) and ending with a double bar line.

Lowe's Collection, Book 6th

THE SMITH'S A GALLANT FIRE-MAN.

STRATHSPRY.

Four systems of musical notation for the piece 'The Smith's A Gallant Fire-Man'. Each system consists of a grand staff with a treble and bass clef. The key signature is one sharp (F#) and the time signature is common time (C). The melody is written in the treble clef, and the bass line is in the bass clef. The piece concludes with a double bar line and repeat dots.

BRIDGE OF TILT.

REEL.

Three systems of musical notation for the piece 'Bridge of Tilt'. Each system consists of a grand staff with a treble and bass clef. The key signature is one sharp (F#) and the time signature is common time (C). The melody is written in the treble clef, and the bass line is in the bass clef. The piece concludes with a double bar line and repeat dots.

MC INROY OF LUDE.

REEL.

11
by Jo^s Lowe.

MRS MC INROY OF LUDE.

STRATHSPEY.

by Jo^s Lowe.

THE MINICAN.

REEL.

by Cap^t Fraser.

THE HEIRESS.

REEL.

by Cap^t Fraser.

THE NORTHERN MEETING.

STRATHSPEY.

by Cap^t Fraser.

MRS COLONEL BAILIE OF RED-CASTLE.

REEL.

by Jo^s Lowe.

Lowe's Collection, Book 6th

PUSH ABOUT THE JORUM.

REEL.

13

Two systems of piano accompaniment for the reel 'Push About the Jorum'. The first system includes dynamic markings *mf* and *p*. The second system includes the marking *f*. The music is in G major and 2/4 time.

SUSIE BRODIE.

STRATHSPEY.

Two systems of piano accompaniment for the strathspey 'Susie Brodie'. The first system includes triplets marked with a '3'. The second system includes the marking *f*. The music is in G major and 2/4 time.

MISS JANE FRASER.

REEL.

Two systems of piano accompaniment for the reel 'Miss Jane Fraser'. The music is in G major and 2/4 time.

AMBULREE.

REEL.

WHISTLE O'ER THE LAVE O'T.

STRATHSPEY.

KISSING IS BEST OF A'.

REEL.

*Lowe's Collection, Book 6th*

LET THAT STAND THERE.

REEL.

CUT AND DRY.

STRATHSPEY.

KURCALDRUM'S REEL.

PRINCE CHARLES.

REEL.

THE HAUGHS OF CROMDALE.

STRATHSPEY.

SIC' A WIFE AS I HAE GOTTEN.

REEL.

LOCHIELL'S RANT.

REEL.

17
Old Set.

MRS WRIGHT.

STRATHSPEY.

RORY McNAB.

REEL.

Lowe's Collection, Book 6th

LADY ANN ERSKINE.

REEL.

LADY CAROLINE MONTAGUE.

STRATHSPEY.

LADY BETTY COCHRANE.

REEL.

*Lowe's Collection, Book 6th*

MISS NISBET.

REEL.

19

CALLUM BROUGACH.

STRATHSPEY.

Very Old.

Lowe's Collection. Book 6th

THE FISHER'S WEDDING.

REEL.

THE BRIDGE OF BRECHIN.

STRATHSPEY.

by Jo^s Lowe.

THE DUKE OF KENT.

REEL.

*Lowe's Collection, Book 6th*

MISS BAIRD OF SAUGHTON HALL. REEL. by M^r Robertson of Lady-kirk. 21

MRS MACDOUGAL GRANT.

STRATHSPEY.

CALABREA.

REEL.

LADY CHARLOTTE CAMPBELL.

REEL.

by R.M^cIntosh.

LADY CHARLOTTE CAMPBELL.

STRATHSPEY.

by R.M^cIntosh.

MISS GIBSON.

REEL.

THE DIAMOND.

REEL.

23
by R. M^cIntosh.

THE PETTICOAT'S LOOSE.

JIG.

GIN I HAD A BONNY LASS LITTLE SLEEP WAD SAIR ME. REEL.

