

## HIGHLAND AIRS AND QUICKSTEPS

Mairi 'Mhin mheal-shuileach dhu

*In moderate time*

Mary - gentle and dark-eyed

Two systems of musical notation for the song 'Mairi 'Mhin mheal-shuileach dhu'. Each system consists of a treble and bass staff. The key signature is two sharps (F# and C#), and the time signature is common time (C). The melody is written in the treble staff, and the accompaniment is in the bass staff. The first system has four measures, and the second system has four measures, ending with a double bar line.

Cuir a chinn dileas

*Slowly*

Turn round thy faithful head

Two systems of musical notation for the song 'Cuir a chinn dileas'. Each system consists of a treble and bass staff. The key signature is two sharps (F# and C#), and the time signature is 6/8. The melody is written in the treble staff, and the accompaniment is in the bass staff. The first system has four measures, and the second system has four measures, ending with a double bar line. The first measure of the first system is marked *pp*.

Un-named air

*Slowly*

Three systems of musical notation for an 'Un-named air'. Each system consists of a treble and bass staff. The key signature is two flats (Bb and Eb), and the time signature is 6/8. The melody is written in the treble staff, and the accompaniment is in the bass staff. The first system has four measures, the second system has four measures, and the third system has four measures, ending with a double bar line. The first measure of the first system is marked *pp*.

Ann Gille dubh ciar dubh

Lad with the jet black hair

*Slowly*

Chunnaic mi on damh donn 's na heildean

I saw the brown stag on the hills

*In moderate time*

Feasgar ciuin

Lovely evening

*Rather slow*

## Monaltrie

*In moderate time*

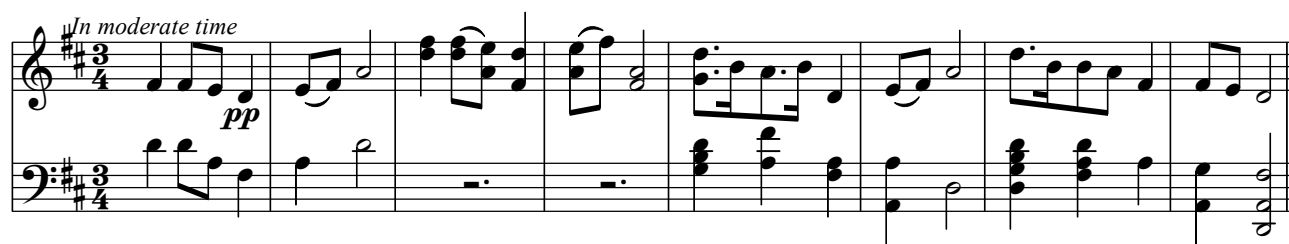

*pp*

Och! mar tha mi

How sad am I

*Slowly*

*pp*

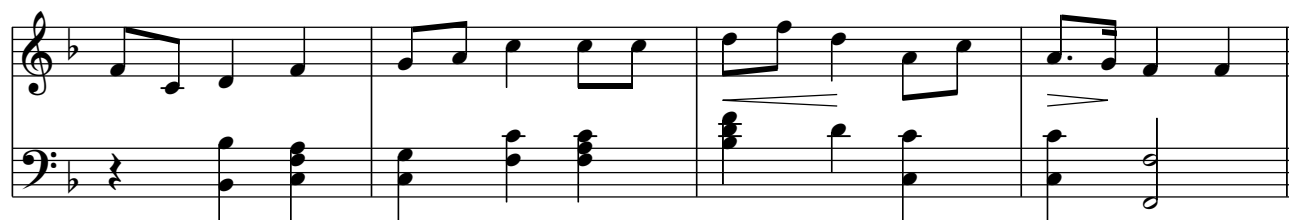

Gu ma slàn a chi mi

May I see you happy

*Rather slow*

*pp*

Mairi Bhoidheach

Beautiful Mary

*Rather slow*

*pp*

Thanig on Gille dubh an raoir na bhaile so

Last night came the dark haired youth to my village

*In moderate time*

*p*

Cha'n iognadh na gillean

No wonder young men

*Slowly*

Breacan Mairi Huistean

Mary Huistean's Plaid

*In moderate time*

## Fir a bhàta (1st tune)

The Boatman

*In rowing time*

Two systems of musical notation for the first tune. Each system consists of a treble and a bass staff joined by a brace. The key signature is one sharp (F#) and the time signature is 3/4. The first system has four measures, and the second system has four measures, ending with a double bar line. The melody is primarily in the treble staff, with the bass staff providing harmonic support.

## Fir a bhàta (2nd tune)

The Boatman

*In rowing time*

Two systems of musical notation for the second tune. Each system consists of a treble and a bass staff joined by a brace. The key signature is one sharp (F#) and the time signature is 3/4. The first system has four measures, and the second system has four measures, ending with a double bar line. The melody is primarily in the treble staff, with the bass staff providing harmonic support.

## Mairi dhonn

Brown haired Mary

*In moderate time*

Two systems of musical notation for the third tune. Each system consists of a treble and a bass staff joined by a brace. The key signature is two sharps (F# and C#) and the time signature is 2/4. The first system has four measures, and the second system has four measures, ending with a double bar line. The melody is primarily in the treble staff, with the bass staff providing harmonic support.

Nionag a chuill duinn nach fhan dhu

Wait for me, brown haired maiden

*Briskly*

Ho! Ro! gum b'aoibhinn leam

Ho! Ro! How pleasant to me

*Briskly*

### QUICKSTEPS

Duke of Atholl's March

Se mo chas chrùbach

My lame leg has kept me behind

Tha mi sgith

I am weary

Theid mi dhachaidh a chrò Cheanntaille

I'll return to Kintail

*Note: This tune is nowadays usually played with the Fs sharp.*

## Miss Forbes's Farewell to Banff

Two systems of piano accompaniment for 'Miss Forbes's Farewell to Banff'. Each system consists of a treble and bass staff in G major (one sharp) and 2/4 time. The melody is primarily in the treble staff, featuring eighth and sixteenth notes, while the bass staff provides a steady accompaniment of eighth notes.

## Loch Duich

Two systems of piano accompaniment for 'Loch Duich'. Each system consists of a treble and bass staff in G major (one sharp) and 2/4 time. The melody is primarily in the treble staff, featuring eighth and sixteenth notes, while the bass staff provides a steady accompaniment of eighth notes.

'S fheadar dhomh fhein a bhi falbh

'Tis time to go home

Two systems of piano accompaniment for the Gaelic and English lyrics. Each system consists of a treble and bass staff in G major (one sharp) and 2/4 time. The melody is primarily in the treble staff, featuring eighth and sixteenth notes, while the bass staff provides a steady accompaniment of eighth notes.

## Fingal's Cave

Three systems of musical notation for 'Fingal's Cave'. Each system consists of a treble and bass staff joined by a brace. The key signature has one sharp (F#) and the time signature is 2/4. The first system features a melody in the treble with eighth and sixteenth notes, and a bass line with eighth notes. The second system continues the melody with some triplet markings. The third system concludes the piece with a final cadence.

## Quickstep (name not known)

Two systems of musical notation for 'Quickstep (name not known)'. Each system consists of a treble and bass staff joined by a brace. The key signature has one sharp (F#) and the time signature is 2/4. The first system shows a lively melody with many beamed eighth and sixteenth notes. The second system continues the piece, ending with a final cadence.

## Quickstep

Two systems of musical notation for 'Quickstep'. Each system consists of a treble and bass staff joined by a brace. The key signature has one sharp (F#) and the time signature is 2/4. The first system begins with a treble staff starting on a G4 and a bass staff starting on a G2. The melody is composed of eighth and sixteenth notes. The second system continues the piece, ending with a final cadence.

## Highlander's Farewell to Waterloo

*Slowly*

## Garry Hills

## Cha til MacCrimman

## MacCrimmon's Lament

Two systems of musical notation for the piece 'Cha til MacCrimman' and 'MacCrimmon's Lament'. The first system consists of two staves (treble and bass clef) in 6/8 time. The second system also consists of two staves, continuing the melody and bass line. The piece features several triplets and a key signature change to one sharp (F#) in the second system.

## Miss Shaw's Favourite

Four systems of musical notation for the piece 'Miss Shaw's Favourite'. The piece is written in 2/4 time with a key signature of one sharp (F#). It features a lively melody in the treble clef and a supporting bass line in the bass clef. The piece concludes with a double bar line.

## Farewell to Dundee

*Slow*

## Highland Laddie

## Gillie Callum (Niel Gow's Varn.)

## Faillirinn 'illirinn

*Slow*  
*pp*

Ho! Rò! Mo nighean dònn bhoideach

My pretty young girl

*Slow*

S' coma leam fhèin cogadh no sith

War or peace I care not which

*Slow*

Mo run bhan dileas

My fair and faithful dear one

*In moderate time*

Mo robairneach gaolach

My dear clever lad

*Rather slow*

The hymn of the foolish man

Ancient 6.6.6.6.4.4.4.4.

*Slow*

Oisean an deigh na Féinne

Ossian alone, the last of the Fingalians (Very Old)

*Slow*

Mo ghille guanach

My thoughtless lad

*Rather slow*

Hi lo ro! hog eile

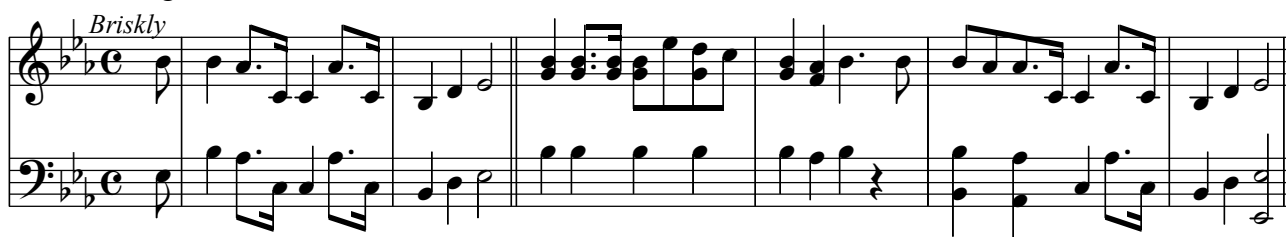

Tha mo bhreacan fluich fo'n dile

My plaid is wet with rain

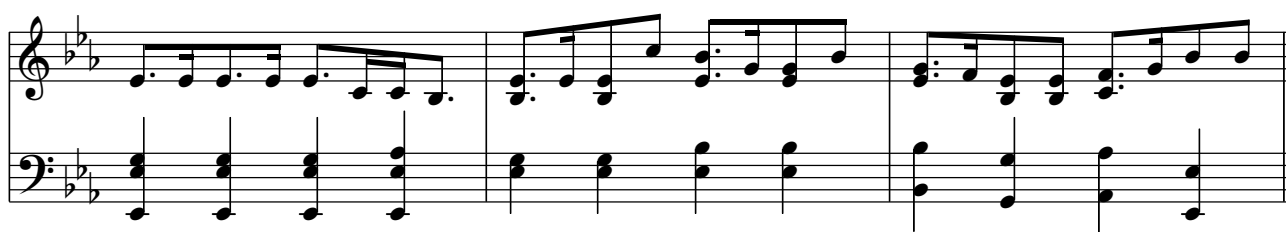

Agus ho "Morag" \*

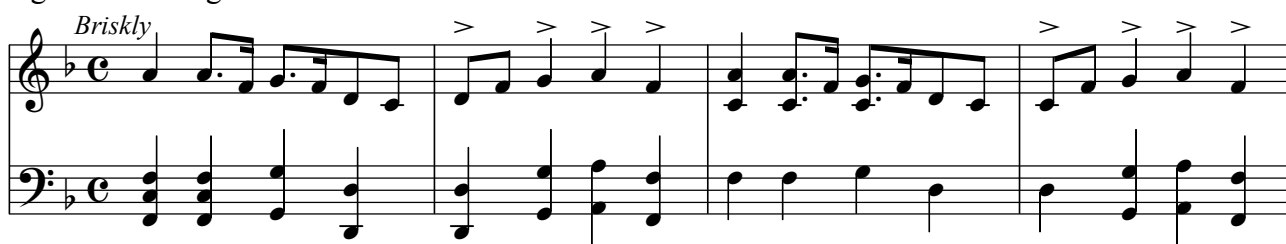

\* "Morag", the name by which, for security, Prince Charles Edward was spoken of by his West Highland followers

Mo nigheanag dhònn

My little brown girl

Tha mise cho muladach

I am so sorrowful

*Slowly*

Ho ro an clò dubh

*Briskly*

Tha tighiun fodham èiridh

I think of rising  
Song of the time of the "45"

*Slowly*

Magnus

A very old Air

*Slow*

## Mairi bhan og

Fair young Mary

*Slowly*

## Calum a ghlinne

Malcolm of the Glen

*Briskly*

## Dan Deirg

Very old

*Slow*

## 'Null air na h'eileanan dh'America gun teid sinn

Over by the islands to America we go

*Slow, or ad lib*

An nochd gur faoin mo chodal dhomh

Tonight sleep has forsaken me

Bean nan gobhar

The woman with the goats

A cho-dhalta mo rùin! seachainn an dun!

Dear Foster brother avoid the tower\*

*Sung by a prisoner to his young foster brother, the chief, to warn him of danger.*

*Kindly contributed (and also [Campbell of Duntroon's Welcome]) by Miss McLeod of McLeod, and interesting as having been given to her many years ago by "The Stuart Princes", the grandchildren of Prince Charles Edward.*

## Miss Graham of Inchbrakie

*Rather slow*

## Macgregor o' Ruari (Old)

*Slow*

## Bha mi 'n duil

*Rather slow*

## Campbell of Duntroon's Welcome

Two systems of musical notation for "Campbell of Duntroon's Welcome". The first system is in 3/4 time, key of D major, featuring a treble and bass staff. The second system is in 2/4 time, also in D major, with a treble and bass staff. The piece concludes with a repeat sign.

## Airidh nan badan

*Rather slow*

Two systems of musical notation for "Airidh nan badan". The first system is in 6/8 time, key of D major, with a treble and bass staff. The second system is in 6/8 time, also in D major, with a treble and bass staff. The piece concludes with a repeat sign.

## Mrs Mackinnon Corry

*In dancing time**Composed by Alexander Lord Macdonald, AD 1796*

Three systems of musical notation for "Mrs Mackinnon Corry". The first system is in common time (C), key of D major, with a treble and bass staff. The second system is in common time, also in D major, with a treble and bass staff. The third system is in common time, also in D major, with a treble and bass staff. The piece concludes with a repeat sign.

Hill o rò, Hill o rò\* (Old)

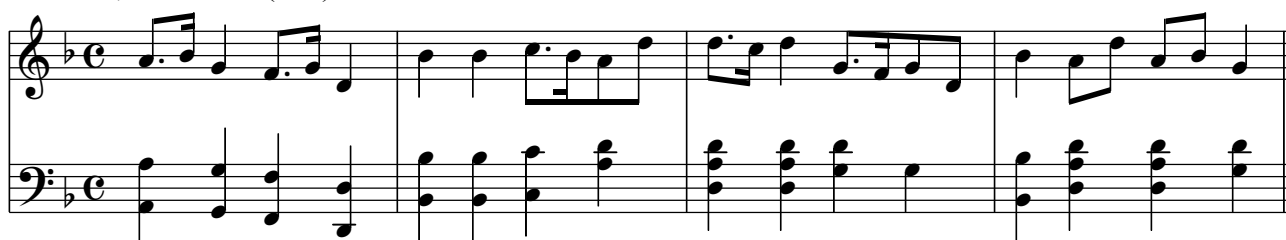

*\*Celtic song of the Infant Seaforth in Eilean Donan Castle, Kintail, composed by his nurse*

Till an crodh a Dhonna chaidh!

Turn back the cows Duncan

Duntulm Quickstep

## A Quickstep

Four systems of musical notation for 'A Quickstep'. Each system consists of a treble and bass staff joined by a brace. The key signature is one sharp (F#) and the time signature is 2/4. The melody in the treble staff is characterized by eighth-note patterns and slurs. The bass staff provides a simple accompaniment of quarter notes. The piece concludes with a double bar line.

## The Braes of Mar

Three systems of musical notation for 'The Braes of Mar'. Each system consists of a treble and bass staff joined by a brace. The key signature is one sharp (F#) and the time signature is common time (C). The melody in the treble staff features a mix of eighth and sixteenth notes, often beamed together. The bass staff provides a steady accompaniment of quarter notes. The piece concludes with a double bar line.

## Soldier's Return

Two systems of musical notation for the piece 'Soldier's Return'. Each system consists of a treble and bass staff joined by a brace. The key signature is one sharp (F#) and the time signature is 2/4. The melody is written in the treble staff, featuring eighth and sixteenth notes, while the bass staff provides a simple accompaniment of eighth notes. The first system ends with a repeat sign, and the second system concludes with a double bar line.

Theid mi leam fhèin

I shall wander alone

Two systems of musical notation for the piece 'Theid mi leam fhèin'. Each system consists of a treble and bass staff joined by a brace. The key signature is one sharp (F#) and the time signature is 2/4. The melody is written in the treble staff, featuring eighth and sixteenth notes, while the bass staff provides a simple accompaniment of eighth notes. The first system ends with a repeat sign, and the second system concludes with a double bar line. The piece includes first and second endings, indicated by '1.' and '2.' above the staff lines.

## The Barren Rocks of Aden

Three systems of musical notation for 'The Barren Rocks of Aden'. Each system consists of a treble and bass staff joined by a brace. The key signature is one sharp (F#) and the time signature is 2/4. The melody is primarily in the treble staff, featuring eighth and sixteenth notes, while the bass staff provides a steady accompaniment of eighth notes.

## Laoidh an amadain mhoir

Two systems of musical notation for 'Laoidh an amadain mhoir'. Each system consists of a treble and bass staff joined by a brace. The key signature is one sharp (F#) and the time signature is 2/4. The melody is in the treble staff, featuring a mix of eighth and quarter notes, with the bass staff providing a simple accompaniment of eighth notes.

## Gilleann an fheilidh

## Lads in the Kilts

Three systems of musical notation for 'Gilleann an fheilidh' and 'Lads in the Kilts'. Each system consists of a treble and bass staff joined by a brace. The key signature is one sharp (F#) and the time signature is 6/8. The first system is marked 'Slowly'. The melody is in the treble staff, featuring eighth and sixteenth notes, with the bass staff providing a simple accompaniment of eighth notes. Trills (tr) are indicated above certain notes in the treble staff.

## The Marchioness of Tullibardine

## Joy be with my Love

A cho-dhalta mo ruìn

Pipe set

## Catherine Ogie

Two systems of musical notation for the tune 'Catherine Ogie'. Each system consists of a treble and bass staff joined by a brace. The key signature is one sharp (F#) and the time signature is 2/4. The first system includes repeat signs at the beginning and end. The melody in the treble staff features eighth and sixteenth notes, while the bass staff provides a steady accompaniment of eighth notes.

## The Banks of the Lomond

Two systems of musical notation for the tune 'The Banks of the Lomond'. Each system consists of a treble and bass staff joined by a brace. The key signature is two sharps (F# and C#) and the time signature is 2/4. The first system includes repeat signs at the beginning and end. The melody in the treble staff is composed of eighth and sixteenth notes, with the bass staff providing a consistent eighth-note accompaniment.

## Mor nighean a ghiobarlain

## Marion the beggar's daughter

Two systems of musical notation for the tune 'Mor nighean a ghiobarlain' (Marion the beggar's daughter). Each system consists of a treble and bass staff joined by a brace. The key signature is one sharp (F#) and the time signature is common time (C). The first system includes repeat signs at the beginning and end. The melody in the treble staff uses a mix of eighth, sixteenth, and dotted notes, while the bass staff provides a steady eighth-note accompaniment.