



Next deadline 31st January 2020

email: stamfordhamcommunicator@gmail.com

HAPPY NEW YEAR

Thank you again to those who made donations towards the printing of this edition and the next – Swinburne Arms collection tin (£6.21); Graham Herford (£10)

Contributions from supporters and advertisers keep the Communicator going. **Thank you!**

Advertisers and supporters:

You can now make your donation via online banking:
Account name: Stamfordham Communicator
Account no: 38135868
Sort code: 30-91-91
There's also a collection tin on the bar in The Swinburne Arms
Gill Blissett, 26 North Side, Stamfordham, NE18 0QG

Dates for your diary

Tuesday 7th January – Ponteland Wildlife Meeting
Wednesday 8th January – WI - Blagdon Gardens c1930 -Mike Smith
Saturday 25th January – Crafty Reivers
Saturday 25th January – Burns Night

Lots going on in Stamfordham!

Don't forget the regular weekly activities, too:

Art Club – Tuesdays Carpet Bowls - Mondays
Toddlers – Mondays Young Farmers Club - Mondays
Pop-Up Café – Thursdays Karate – Wednesdays
Yoga – Tuesdays

**Sir Thomas Widdrington (Educational) Trust
Charity Number 505778**

There is a vacancy for a Trustee. If you are Interested please apply to Linda Boylan
42 Grange Road
Stamfordham
Newcastle upon Tyne
NE18 0PF
lillyann53@outlook.com

**Stamfordham Sports Pavilion
Defibrillator Appeal**

A MASSIVE thank you to everyone who has supported this project. You have donated so much that we can now also afford Defibrillator Paediatric Pads for use on children from 1 yr - 8 yrs as well as ensure that annual training is carried out. Any further funds will be kept to ensure the unit is always ready for use but let's hope it's never needed.

Gill Blissett

NEED SOMETHING FIXED OR YOUR GARDEN TIDIED UP ?
WE CAN HELP!
GRAHAM HERFORD
DIY/HANDYMAN & GARDEN SERVICES
Prompt reliable service & free advise given
NO JOB TOO SMALL, JUST CALL
GRAHAM ON
01661 886882 / 07834 608751
e: graham.herford@btinternet.com
Graham Herford
Fenwick Lodge
Stamfordham
Newcastle upon Tyne
NE18 0QR

Do you enjoy singing?

Come and join the choir which meets on a Thursday evening to sing unaccompanied music which may be used in worship.

For more information contact Sue on 01661 886 384 or by email sue@parker-towers.co.uk



Reiki and Crystal Therapy Treatments

Fully Accredited Member of The Reiki Association, offering Reiki, Crystal Therapy and other complimentary therapies.

Either at our practice or in the comfort of your own home within a 10 mile radius of our base in NE18.

Treatments are 1 hour in duration (15 min admin and 45 mins actual treatment)

Call Dawn on 07968972107 for further information



Friendly, local and trustworthy.
Local references available.

Oil boiler service **Aga service**
Burst pipes **Bathroom fitting**

Contacts with other tradesmen for a smooth & reliable service

Free estimates

Please ring David on ☎ 07793 229854



Wool Crafting In The Swinburne Arms Stamfordham

3rd Tuesday of the Month
From 7.30 pm

As we enjoyed making poppies so much, we have decided to continue meeting in the Swinburne Arms one evening a month for those that want to join us. I can help those wanting to learn to crochet and others are willing to help with knitting.
(Contact Sally Hutt on 886442 or sally.hutt64@gmail.com)



Friendly and Reliable Service
States, Tiles, Flat Roofs, Guttering & Lead Work
Over 30 years experience
No job too BIG or too small
Contact Michael Kober
☎ 07974 714996



JENNYSYS COMPUTING SERVICES

Friendly PC Support, Guaranteed Jargon Free!

- If you're worried about the security of your PC
- If you can't connect to the internet
- If your PC has gone on a go-slow
- If you've got a virus or any other PC problem

Call Jenny who will help you sort out
Your problem in a language you can understand
01661 833533 0785 509 2227

www.jennysys.co.uk

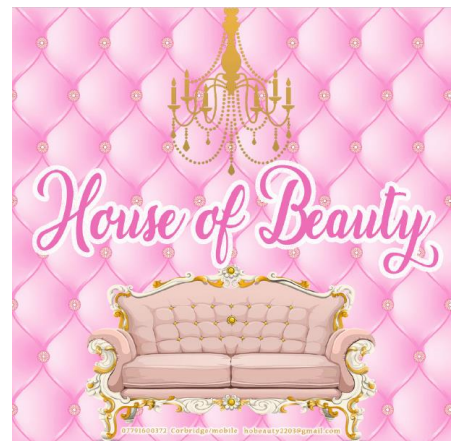

All aspects of beauty and massage therapy - Corbridge/mobile
Contact: Paula Robson
07791600372
hobeauty2203@gmail.com

Stamfordham WI

8th January- Blagdon Gardens c1930
Speaker: Mike Smith

Stamfordham Village Burns Night

Traditional Burns Night complete with haggis, neeps and tatties, piper, addressing the haggis, and ceilidh...come and join us for the celebration!

25th January 2020
7pm in Stamfordham Village Hall

FREE to reserve your places or table – donations welcome on the night!

Contact Revd Rachel to book places
Tel. 01661 886853
Email. r.scheffer@newcastle.anglican.org



STAMFORDHAM FOOTBALL CLUB WE NEED YOU!!

If you are interested in playing football on Sunday mornings for Stamfordham, please contact:

Ross on 07901 119282

or

email: stamfordhamfootballclub@gmail.com

Kick Off. Tea, coffee and snacks available before, during and after the match.

NEXT HOME MATCH: 19th January KO 10.30am

Pont News & Views

Always see the latest issue first on the Town Council website at
ponteland-tc.gov.uk

Crafty Reivers

Meetings at Stamfordham Village Hall in 2020
***** 10.00am – 3.00pm

All crafters welcome. Bring a packed lunch and your chosen craft. This is a supportive self-help group. Cost £3 to members and £6 for visitors to cover room hire and refreshments.

Sue Parker



Your Local Decorator
JOHN ROBSON
All DIY Projects Undertaken
Interior and Exterior Home
Improvements
☎ 07774 475812
✉ jrobson.jr62@gmail.com

Neither Stamfordham Parish Council nor the editor endorses any advertisement in SC. No anonymous correspondence will be published or entered into. Any notices for the next edition should be sent to me by **31st January 2020** preferably using the SC email address, please.
Gill Blissett

STAMFORDHAM POP UP CAFE THURSDAYS 2pm - 4pm

Huge thanks go to the people who bake and help to run the cafe and also to those who come along and support this venture. If there is anyone who would like to be part of this Pop Up team by baking or being on duty every now and again please call me.

Charlotte 07554614162

**The café will re-open on
Thursday 9th January 2020.**



NORTHUMBRIAN FIREWOOD

Suppliers of HARDWOOD LOGS
Seasoned Firewood

£60.00 per Dumpy Bag

£3.50 per bag for Kindling Sticks

FREE DELIVERY - AVAILABLE ALL YEAR ROUND

☎ 01661 852501 ☎ 07776 384650
info@northumbrianturf.co.uk

Yoga with Debs



Stamfordham Village Hall
Northside, Northumberland, NE18 0NA



Go with the flow...

Every Tuesday – All levels welcome
7.15pm – 8.15pm £7
(Or 6 week pass for £35)

Private Sessions available upon request

I have completed 200 hours Yoga Training with Yomala.

Expect to move your body, quieten the mind, build strength & flexibility and leave feeling energised and inspired

Everything provided on the day so just turn up with an open mind & heart

For booking or any questions:

Mobile: 07967 110 854
Email: gowiththeflow.debs@gmail.com
Follow me on Instagram: [deb.philipson](https://www.instagram.com/deb.philipson)

Stamfordham Bulk Heating Oil Purchasing

People who have signed up for the scheme are reminded that their orders should be in during the first seven days of the month, except July when no orders are taken, to either

Roy Hollis ☎ 886343 ✉ royanhollis@gmail.com

or

Steve Noble ☎ 886223 ✉ consultsnoble@aol.com

NOTE: To reduce the chance of losses of messages, emails should be sent to **both** e-addresses and if telephoning an order, it is essential you speak to Steve or Roy personally.

Tyne Valley Foot Care

Foot care in the comfort of your own home

- General foot care
- Nails trimmed
- Thick nails reduced
- Callus reduction
- Corn removal
- Fungal infections
- Verruca treatment
- Ingrowing toenails
- Foot healthcare advice for diabetics



Karen McCarthy S.A.C. Dip.
Registered Foot Health Practitioner

Email: tynevalleyfootcare@gmail.com

Telephone: 07841 511674

ADVANCE NOTICE

You are warmly invited to

THE UPPER PONT DINING CLUB DINNER

on

WEDNESDAY 12th February 2020 AT 6.45 PM

JOIN US FOR SOME FESTIVE
ENTERTAINMENT

With

PROFESSIONAL SINGER : PETE BROWN

Returns with his Great Repertoire of Songs

Contact: Peter Lombard 01661-886 331

Struan Wilson 01661-886 592

SIMON EGDELL STONEMASON

Formerly Head Mason at Bamburgh Castle.
Simon has worked also for Maffin and
Northumberland Estates.

He is available for private/domestic work:
Any stonework undertaken, from repairs
and refurbishment to new builds.

For further information, contact him on

☎ 07411 929616 or

✉ simonegdell@gmail.com

Follow Stamfordham on Facebook!



@StamfordhamMatters
@StamfordhamVillageFayre
@StamfordhamVillageHall&PlayingFields
@StamfordhamCricketClub
@MatfenVillage
@UpperPontChurches



Viv Hutchinson

Local Mobile
Hairdressing
available in your
area.

My prices are:

- £10 for cut
- £20 cut and blow dry
- £45 (from) for Colours

Please contact ☎ 07798 622923

for an appointment.



West Farm Boarding Kennels and Cattery

Open all year round, including Christmas Day and New Year, the exception is my annual holiday, one week for Appleby Horse Fair in early June.

Small/Medium Dogs £9.00 per day
Large Dogs £11.00 per day
XLarge Dogs £15.00 per day
Cats £6.00 per day.

These prices include; all food, walks, private use of the outdoor run, pick up and drop off if required at no additional cost.

Drop off and pick up times are very flexible.

Contact
Christine Green 07719 379921
West Farm
Ponteland
Northumberland
NE20 0DB

Find us on  West farm boarding kennels and cattery

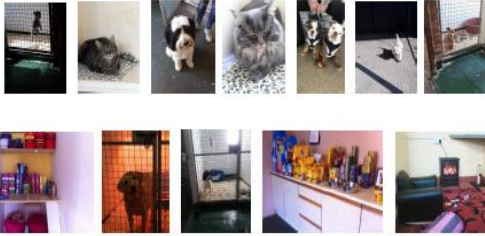

STAMFORDHAM



**WEST ROOM, VILLAGE HALL
THURSDAY 1:00 – 3:00pm**

This Post Office offers
ALL SERVICES

provided by main offices,
such as Hexham.

Cash payments or withdrawals from most bank accounts, personal and business banking, Passport Check & Send, travel insurance, Bureau de Change, car VED, etc.



STAMFORDHAM ART GROUP

Meetings in the village hall
Tuesdays 10.00am – 1.00pm

PLEASE NOTE NEW TIMES

The next sessions start on **7th January 2020** and cost £30 for the 12 weeks.

It is a group of friendly artists of all abilities, who enjoy the opportunity and discipline to meet regularly to work, compare, discuss and learn from others.

There is no tutor, but anyone painting alone or wishing to rekindle the urge to paint again will be welcome and given encouragement and support if wanted.

Anyone interested should contact our Secretary
Norman Lees on  01434 633894

Fish and Chip Van

We call every Friday
4.30-5.30pm The Oval, Stamfordham
5.30-7pm The Green, Stamfordham
7.15pm Great Whittington
8.00pm Matfen

Facebook page - frostsmobilefish&chips
for holiday notifications etc

Robert Frost



**Registered
Business**

MULBERRY MAINTENANCE

Oil-Fired Heating Specialist

Oil-Fired Central Heating

Aga & Rayburn Stoves

Service & Repairs

Oil Tank Installations

Jeff Wales

Newlands Cottage

Ogle

Northumberland

NE20 0AU



07717 883239

01670 775206

 jeff@walesogle.co.uk

Ponteland Wildlife Group Meetings

On Tuesday January 7th Jamie Dines will give a talk on "British Divers Marine Mammal Rescue on the North East Coast" at 7.30pm in St Mary's Parish Centre, Thornhill Road, Ponteland. Admission £2 including refreshments. Open to all.

On Tuesday February 4th Graham Sorrie will give a talk on "Keeping Morpeth's Skies Alive – Morpeth Swift Conservation" at 7.30pm in St Mary's Parish Centre, Thornhill Road, Ponteland. Admission £2 including refreshments. Open to all.

Town and Country Canine

Town and Country Canine is a fully insured, professional and reliable pet care service. Providing dog walking in a group so your pet can play, make friends, be well rounded and socialised or individual walks are also available. Not forgetting home visits for puppies, cats and small pets. I have over 7 years experience as a professional dog walker and understand how important your pets are and meeting their daily needs when busy schedules take over or due to work, illness, injuries or just when we need an extra pair of hands.



- Dog walking – in a group or individually
- Cat Visits
- Puppy visits and socialisation
- Small animal care
- Dog Training
- Vet visits & Grooming appointments

If we can help contact us: 07983619615



www.dogwalkingnortheast.co.uk



The University of the Third Age

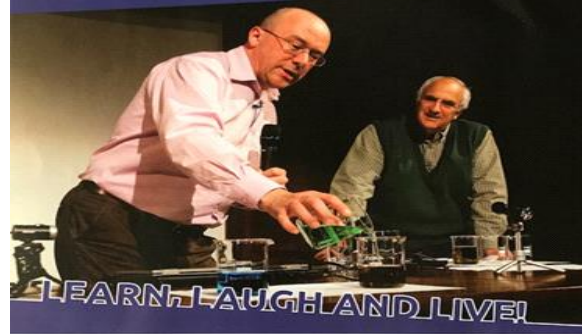

No longer working full-time or raising a family? Now's the time to make the most of life. U3A gives you the chance to develop your interests, make new friends and enjoy yourself.

Ponteland groups: call 01661 611913 for more



Over 15 years experience
Friendly & reliable service
Quality workmanship

Free Estimates
No job too small
Interior & Exterior

Local references available

Tel 01661 855861

kingfisherdecorators@hotmail.co.uk

CARPET CLEANER FOR HIRE, CHEAP, LONG TERM HIRE

We have a Rug Doctor Pro carpet cleaning machine, similar to the ones that you can hire from Tesco. We charge the same as Tesco do (£25 for 24 hours) but our hire is for 2, 3, or 4 days, no problem.

Yes - that's right:

£25 for the hire period (Up to 4 days)

Cleaning chemicals are not supplied but can be bought from Tesco, Homebase or online. We advise that you use the Rug Doctor chemicals to achieve the best results. We can supply the chemicals but at the Tesco cost.

You pick up and return to Stamfordham.

Full instruction given on collection.

For further information, please contact Gary

GARYLINNEY@mail.com. Thanks

Do you have a tyre that needs blowing up with an air compressor? Bike, car, football etc. I will sort it. A free service to my community. Thanks, Gary.

DOG WALKING AND TRAINING

A real walk for real life

Reliable, friendly, experienced services

Group and solo walks available

Beech/woodland/rural walks

Puppy visits

One 2 One Training

Pick up and drop off services

Introductory offer:
Buy 5 walks get the first walk free

Call or text Emma on: 07930253736

STAMFORDHAM CRICKET CLUB

SPORT TYNEDALE CLUB OF THE YEAR 2018

WE NEED YOUR HELP!

The club seeks a volunteer to help with the administration, management and co-ordination of our thriving All-Stars & Youth Cricket Section. You will work alongside the coaching team & club committee to help with the development of our already excellent youth section.

The role will be ideally suited to a local parent with children already involved in either the All-Stars or Junior Teams.

No previous experience necessary.

CONTACT: STAMFORDHAMCRICKETCLUB@GMAIL.COM

WYLAM

PLASTERING

07737891932

STEPHEN LAVERY

**Making Music in
The Swinburne Arms
Stamfordham**

**2nd Tuesday of
the Month from 8pm
Any instrument
(including voice)
Any abilities welcome.**

Come and enjoy making music in a relaxed and friendly atmosphere. We are open to any suggestions of types of music to play just bring along yourself and/or your musical instrument. Join in what you can. Music will be available for those that can read music.

Organised by Sally Hutt

**Contact Sally for more
information on 01661
886442**

**or
sally.hutt64@gmail.com**



**B
A
B
Y
S
I
T
T
E
R**

&

**Occasional child minder
available**

**Qualified Teaching
Assistant with DBS**

**Lives locally, references
available, own transport**

**Contact Suzanna on
07876316621**

Have your say on the future of library services in Northumberland

People in Northumberland are being asked for their views on the future shape of library services in Northumberland.

The county council has launched a public consultation, which went live today Wednesday 18 Dec, asking for people to submit their comments and ideas of how the service should be delivered in the future.

The consultation is open to all, whether they are a regular library user or not, and the council is also engaging with schools in order to get the opinion of youngsters in the county.

People have until March to respond to the questionnaire which is available at <https://www.surveymonkey.co.uk/r/NCCLibraryConsultation> and as a paper copy in all libraries in the county.

It is hoped the consultation will help identify the most valued aspects of the service and the barriers to library use across the county. The results of the consultation will help the council focus on how the service is delivered in the future.

As a statutory service the council is required to carry out a public consultation exercise if changes to the service are proposed.

Cath Homer, cabinet member for Culture, Arts, Leisure and Tourism at the county council said: "Northumberland's library service has undergone many changes in recent years, however we feel that now is the time to take a thorough look at the service and make sure that it is serving the needs of our communities both now and into the future.

"We have been committed, since bringing the service back into the council in 2017, to building a stronger and more consistent service, but we now need to ensure that we understand what people value about their library and what they think we could do more of, or improve.

"This consultation will offer people the opportunity to have their say to help us design a library service that works for all. Even if you're not currently a regular user of the service we want to hear from you to understand what could be done to encourage more people to use their library."

A series of drop-in sessions will also be held for residents to ask questions or provide verbal feedback.

To find out when and where the drop-ins will be held go to www.mylibrary.co.uk

Crafty Reivers

Meeting at Stamfordham Village Hall 2020

Saturday Jan 25th

10am to 4pm

All crafters welcome. Bring a packed lunch and your chosen craft. This is a supportive self-help group. Cost £3 to members and £6 for visitors to cover room hire and refreshments

JUMBLE SALE!!

WILL YOU BE HAVING A CLEAR OUT AFTER CHRISTMAS?

PLEASE CAN WE ASK YOU TO SAVE / DONATE ANYTHING YOU THINK SOMEONE ELSE MIGHT BUY AT OUR JUMBLE SALE IN MARCH 2020.

Clothes, Toys, Books, DVDs, Bric-a-Brac, Pictures, Small Furniture, CDs, Soft Furnishings, etc, etc.

If you need the space and would like to drop anything off at the Village Hall please send us an email at stamfordhamhall@gmail.com to make arrangements.

More details about the Jumble Sale nearer the time but all proceeds will be shared by Stamfordham Primary School

and

Stamfordham Playing Field & Village Hall.

THANK YOU FOR YOUR SUPPORT

Stamfordham Playing Field & Village Hall Charity No. 502613

Crafty Reivers

Meetings at Stamfordham Village Hall 2020

Jan 25th, Feb 22nd, March 28th, April 25th,

May 23rd, June 27th, July 25th, August 22nd, September 26th, October 24th, and November 28th,

10am to 4pm

There is no meeting in December as this is Boxing day

All crafters welcome. Bring a packed lunch and your chosen craft. This is a supportive self-help group. Cost £3 to members and £6 for visitors to cover room hire and refreshments.