

Stamfordham  **Communicator**

Next deadline **Tues 27th Oct 2022** EMAIL: stamfordhamcommunicator@gmail.com

This publication is mainly available in digital format. If you know of anyone who would like a paper copy, please email their name and address to: stamfordhamcommunicator@gmail.com

Dates for your diary

OCTOBER 2022

- 1st Oct - NTC's Macbeth 7.30pm Village Hall
- 7th Oct - Frosty's Fish & Chips 4.30-7.00pm
- 8th Oct - Holiday Club Extra & Youth Extra
- 8th Oct - Pop Up Café 2-4pm
- 9th Oct - Cyclone Festival of Cycling (note road closures)
- 12th Oct - WI 7.30pm Village Hall
- 18th Oct - Walking Group meet 10am
- 22nd Oct - Crafty Reivers Village Hall 10am-4pm

Save the Date:

- 5th Nov - Stamfordham Bonfire & Fireworks
- 9th Dec - Festive Wreath-Making

Tuesdays - Stamfordham Art Group, Village Hall 10am-1pm



**Stamfordham
Pop-Up Cafe**

POP UP CAFÉ NEWS

Saturday 8th October
2.00 - 4.00pm

Tea and Cake
Join your friends and enjoy a chat



**Stamfordham
Pop-Up Cafe**

Stamfordham Women's Institute

Wednesday 12th October - 7.30pm

Air Dry Clay Xmas Decorations



Saturday 1st October at 7.30pm

Northumberland Theatre Company at Stamfordham Village Hall

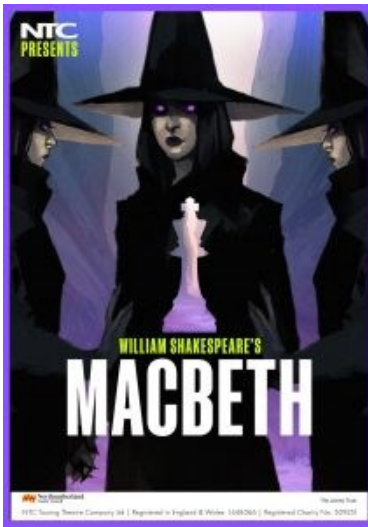

Suitable for 10 years upwards as Macbeth might just be their English text study next academic year.

£10 adults / £8 under 18's

Refreshments, bar and raffle

All proceeds go towards Stamfordham Playing Field and Village Hall charity

For bookings : please call Charlotte 01661 886206 / 0755 461 4162

Email: charlotte65hancock@gmail.com

Holiday Club Extra

8th October 2022 5pm - 7pm
Stamfordham Uniting Church

Is your child in Reception to Year 5.

Did they enjoy the fun, music, Bible stories, games and crafts of Holiday club or would like join for the first time?

Holiday Club Extra is for them. We will be having holiday club type fun and finishing with a Pizza tea together.

To join children **MUST** be registered by 6.10.22.

Email or message Pip at: pip@theforsyths.plus.com

or 07921843732, to register your interest and be sent a registration form.

Free Event

Stamfordham Walking Group

Tuesday 18th October

Meet at the Stamfordham Cross on the village green at 10am

Route to be confirmed

Contact Sally Hutt email: sally.hutt64@gmail.com or phone 01661 886442 if you would like to come

ARE YOU IN YEARS 6-10?

THIS YEAR STAMFORDHAM HOLIDAY CLUB IS NOT JUST A SUMMER THING.

WHY NOT MEET UP WITH FRIENDS - HAVE FUN - PLAY CRAZY GAMES - EAT PIZZA - EXPLORE THE BIBLE?

JOIN US FROM 6:30 - 8:30PM SATURDAY 8TH OCTOBER AT STAMFORDHAM UNITING CHURCH

PLEASE CONTACT PIP : PIP@THEFORSYTHS.PLUS.COM OR. 07921843732

TO REGISTER AND SO YOU CAN BE SENT A REGISTRATION FORM TO FILL IN. (WE NEED TO KNOW HOW MANY TO COOK FOR BY 6TH.OCT)

YOUTH EXTRA

Free Event



GILCHESTERS ORGANIC FLOUR

Teresa will be ordering flour in October, please contact her if you wish to order:-

White - 1.5 kg • White - 3 kg

Wholemeal wheat - 1.5 kg • Wholemeal wheat - 3 kg

Pizza - 1.5 kg • Pizza - 3 kg

Rye - 1.5 kg • Rye cracked - 1.5 kg

Spelt - 1.5 kg • Spelt - 3 kg

Emmer - 1.5 kg • Einkorn - 1.5 kg

Please contact Teresa: teresaholywell@hotmail.com

CYCLONE FESTIVAL OF CYCLING - PLEA FOR CAKES

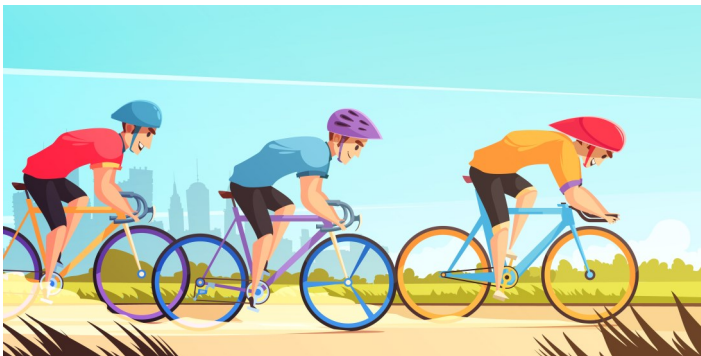

As usual, we are needing cakes. It's a vital fund-raising activity for the village hall. Please can we ask you to either drop off at the Village Hall on Sunday 9th October (someone will be there from 7am) or contact Ash Dias on 07736354258 or email ash.dias@afmeurope.co.uk

Thank you

Image by macrovector on Freepik

CYCLONE FESTIVAL OF CYCLING

Dear **Stamfordham** Resident

Key information for the 2022 BC National Series Cycle Races now on Sunday 9th October 2022

A short stretch of the main road in the village (either side of the main bus stop) will be closed to allow the Start/Finish gantry and crowd barriers for the event to be installed and dismantled.

Access to and from North & South Sides will remain open during these times.

The closures are identified as Saturday 8th Oct **5.30pm – 6.30pm** and Sunday 9th October **7.00am – 8.00am** and **5.50pm – 6.50pm**. However, we will try and keep the closures as short as possible within these times. As outlined above, Northside & Southside are open at these times.

All roads in Stamfordham will be closed for the women's race start at **8.25am – 8.45am**.

The race then heads out onto the race course for 3 circuits of the route with a continued rolling road closure of up to 20 minutes through: Black Heddon, West Belsay, Little Bavington, Colwell, Ryal and Matfen. This should take approximately an hour between 8.45am – 9.45am. This is repeated between 9.45am – 10.45am and again between 10.45am - 11.45am. After the race finish at approximately 11.45am all roads should be fully open by **12.00 noon**.

All roads will be open between 12.00 noon – 12.55pm as there are no races at this time.

All roads in Stamfordham will be closed again for the men's race start **12.55pm – 1.15pm**.

The race then heads out onto the race course, with a continued rolling road closure of up to 20 minutes; through Black Heddon, West Belsay, Little Bavington, Colwell, Ryal and Matfen. This should take approximately 50 minutes each time for the men's race and they will complete this circuit 4 times. There will then be a shorter circuit which includes Wallridge, Ingoe and Matfen between 4.40pm – 5.10pm before the race finish, with all roads fully open by **5.25pm**.

Please note the above times may vary due to circumstances beyond our control, and can only be given as an approximate guide. Rolling road closures along the route can be up to 20 mins but may also vary. The women's race has 3 big circuits and the men's race has 4 big circuits and 1 small circuit, with the start and finish in Stamfordham each time.

Stamfordham and surrounding villages play a key role in the event, providing well-earned fuel for those taking on the Cyclone Challenge and as a base to see elite cycle racing in the region. All who pass through comment on how well they are treated by the residents, underlining the important part the village plays in the success of the event.

We would like to say a big thank you in advance for your support, hospitality and tolerance during the weekend, and most of all for allowing us to stage these races in your village and the surrounding area. We really appreciate it.

We hope as a resident of Stamfordham you are looking forward to the event as much as we are and we look forward to seeing you at the event.

Finally, if you have any questions or concerns about the event please contact us at www.cyclonecycling.com

Peter Harrison, organiser of the Cyclone events, also adds:-

I want to support the community and the Village Hall and Playing Fields by putting on the event. I do not do it for financial gain, and it would be quite easy for me as an organiser just to cancel the event, not just this year but also in all future years. The support of the local community is essential for it's longevity. The last few years have been taxing to say the least.

Stamfordham Bonfire & Fireworks



Designed by pch.vector / Freepik

November 5th sees the return of the village bonfire and fireworks.

It would be great to see everyone out in the village enjoying the event after not being able to hold the event over the last two years.

What we do struggle with on the day and night is people to help with the set up, mar-shalling and the bucket collections. Also some help is needed on the night with the selling of the hog roast & hot dogs.

If anyone would like to offer their help it would be greatly appreciated.

Get in touch stuart@stuwilsonrallying@googlemail.com

As we have had a couple of quiet years with fundraising if anyone would like to help sponsor the event, please get in touch on the above email address.

Your Village Hall Needs You

The Stamfordham Playing Fields and Village Hall Committee is taking part in the Community Action Northumberland (CAN) Village Halls Heritage Project funded by the Heritage Lottery.

The purpose of the project is to:

- Research the history of the Village Hall building.
- Collect oral histories about the role village halls have played in local life.
- Conserve and archive documents, photographs and artefacts currently held by the village hall, local residents and CAN.

Where you Come In

1. We are looking for any documents or photographs of the village hall/school (in its previous role) and events held there.
Please let Sally Hutt, Ian Lawson or Charlotte Hancock know what you have.
2. We are also looking to record, orally, the memories people have of the Hall as a school, the management of the Hall and/or events that have taken place using the Hall. Please let us know if you would be willing to be interviewed about your memories. *Thank you.*

FOR SALE

1) **Miele Honeycomb care T4462C condenser tumble drier** - 60cm wide, 58cm deep, 84cm high



Approx 8 years old but little used as been in storage for 6 years.



Will accept £100



2) **Logik table top fridge LTT68S10** - 47cm wide 45cm deep 63cm high



Has reversible door and small ice compartment

Rated A Energy

Approx 8 years old but little used as in storage for 6 years

Will accept £40



Both items can be viewed and collected from Quicksilver storage 5.8 miles away

Contact: Amanda Turner email: Mintrevelyan@gmail.com Tel: 07506 720635

Festive Wreath-Making

Stamfordham Village Hall

Friday 9th December 1pm



£45 includes all materials plus seasonal refreshments

Pre-booking essential via

www.oglegarden.com or call 07506155323

Facebook/Instagram - olegardenflowers

Breakfast, Conversation, Food for thought



Brian Japes
A hand to the plough

Brian was born in London but moved north during the war. After school in Chester he worked on a large mixed farm before studying agriculture, then trained for teaching.

A career in agricultural education led to work combining lecturing and farm management, concluding as Head of Agriculture and Director of Studies at Kirkley Hall College, near Ponteland.

Brian will speak about his long-held Christian faith, which has included some difficult times. He has held various positions within the Methodist church, including as a 'reader' for over 30 years. He also served as a Parish Councillor for nearly 20 years.

Men's Breakfast, with a guest speaker
8.30am, Saturday 29th October
at The Beaumont Hotel, Hexham

Perspectives. An informal gathering for men. We usually meet on the last Saturday of the month (Sep-Nov, Jan-Apr) at 8.15 for 8.30am, to 10am, for breakfast followed by a Christian speaker and opportunity for questions. We ask our speakers to share their experiences of life and faith.

The Beaumont is in the centre of Hexham, opposite the Abbey Grounds. Disc parking is available in the Wentworth car park (8 minutes walk) and in Beaumont Street.

Full Breakfast Buffet - £15

To book please email jonathan@perspectivescvfm.org.uk

Or visit our website perspectivescvfm.org.uk



Stay connected to your community

Are you living with sight difficulties and finding it hard to read the local newspaper? Perhaps you know a relative or friend who is visually impaired who might enjoy listening to local news?

The Tynedale Talking Newspaper (TTN) sends out a free audio recording of local news each week, courtesy of the Hexham Courant. Every month there is also a new recording of The Tynedale Talking Magazine or The Northumbrian.

Recordings arrive by post on a USB memory stick which can be listened to on a computer or Smart TV. No computer? No problem. TTN also has easy-to-use audio players to loan out to people who are not on the internet.

To find out more please contact Ed, the Registrar, on 07400 096937 or www.ttnweb.uk or check out Facebook.

TTN is a charity (1034087) run entirely by local volunteers.

Ponteland u3a

Meetings and talks at St Mary's Parish Centre are held on the first Wednesday of each month at 2pm.

Our next talk will be:

5th Oct - A talk by local author Mrs Jane Ions

We welcome enquiries from anyone wishing to join Ponteland u3a - please call the membership secretary on 01661 824953

Ponteland Health Walks

Meet every Tuesday at 10.30am

outside **Ponteland Leisure Centre**

The free walks take 60 to 90 minutes on local footpaths. A good opportunity to walk safely, improve fitness and make new friends.

Assistance dogs only please.

Contact: **Gordon Allan**

on **07936 135469** for more information or just turn up, no notice required.

STAMFORDHAM ART GROUP

Meets every Tuesday in the village hall from 10.00am to 1.00pm



Frosty's Fish and Chips

Stamfordham

Friday 7th October

4:30 to 7:00pm

THE POST OFFICE— THURSDAYS

11.00AM—1.00PM

All services you would normally find available at a full time Post Office will be provided.

Cash withdrawals can be made from most bank accounts.



Help with history at St Mary's Church

The current wooden gates to the churchyard at St Mary's church are beginning to wear out and before too long will need to be replaced. To help work out what to do next, the church is seeking evidence from history of what gates have been present in the past. Do you have any pictures, perhaps of church or family or village events, which include the gates in view, that would help? If so, please contact : Sue Parker 01661 886 384 or Sue Bolton 07809 461899

Stamfordham Oil Buying Group

Orders taken up to the end of the previous month, i.e. for November, orders should be placed by 31st October

Please remember that orders should be sent to both Steve Noble (consultsnoble@aol.com tel. 886223) and Roy Hollis (royanhollis@gmail.com tel. 886343). You will always receive an acknowledgement from one of us.

Crafty Reivers

meet in the West Room of Stamfordham Village Hall from 10am to 4pm



Handmade vector
created by freepik - www.freepik.com

Dates for 2022

Saturday 22nd October

Saturday 26th November

All crafters welcome. Bring a packed lunch and your chosen craft. This is a supportive self-help group.

Cost £3 to members and £6 for visitors to cover room hire and refreshments. *Sue Parker*

Knitting Project for 2022



South Elkington WI made this Christmas tree as part of a local festival. After Christmas, the hats will be distributed to those who need hats.

To follow this example, we will need hats knitted or crocheted in green yarn-any shade, any design. Pom poms are available to decorate the top and donations of completed hats or green yarn can be made in the knitting project box to be found in St Mary's Church, Stamfordham or Holy Trinity Church, Matfen.



Working Together to Achieve More

THANK YOU

On behalf of the trustees, thank you very much to all who the donated clothes and bric-a-brac for our Sponsorship Fund. It raised a much-needed £164.00.

As requested by a number of donors, a further collection will be made before Christmas!

Once again, thank you so much.

Gill Blissett

Heather Hughes | Director

h.hughes@homeinstead.co.uk

w: www.homeinstead.co.uk t: 07786 968080

I am a local employer, **Home Instead**. We are based in Hexham with clients along the Tyne Valley. I am looking for local people who would like to work in care, to support my clients in their own homes.

We offer full training and a competitive salary. If interested, please call or email.



AJS Landscaping Team

We offer gardening services

contact Lewis Miller:

tel: 7508 333394 or email:
ajslandscapingteam@gmail.com

WYLAM

PLASTERING

07737891932

STEPHEN LAVERY

Tyne Valley Foot Care

Foot care in the comfort of your own home

- General foot care
- Nails trimmed
- Thick nails reduced
- Callus reduction
- Corn removal
- Fungal infections
- Verruca treatment
- Ingrowing toenails
- Foot healthcare advice for diabetics



Karen McCarthy S.A.C. Dip.
Registered Foot Health Practitioner
Email: tynevalleyfootcare@gmail.com
Telephone: 07841 511674

Looking for an enjoyable activity for your child that will help with confidence fitness motor skills friendships and more ... especially when darker nights are coming .



Stamfordham Village Hall Thursdays

4.10-4.50pm preschool / reception
4.50-5.30pm school years 1-3
5.30-6.10pm school years 4-6

Boys and girls welcome
£4 per class payable in advance
dance, fitness, performance skills

07773461790
jillyerrington@yahoo.co.uk

Thank you again to those who made donations to the Stamfordham Communicator. This has allowed us to print a few copies and deliver to those who don't receive a copy via email.

Advertisers and supporters:

You can now make your donation via online banking:-

Account name: Stamfordham Communicator
Account no: 38135868
Sort code: 30-91-91

Thank you



Follow Stamfordham

@StamfordhamMatters
@StamfordhamVillageFayre
@StamfordhamVillageHall&PlayingFields
@StamfordhamCricketClub
@MatfenVillage
@UpperPontChurches

OF TEC REGISTERED



Friendly, local and trustworthy.
Local references available.

Oil boiler service **Aga service**
Burst pipes **Bathroom fitting**

Contacts with other tradesmen for
a smooth & reliable service
Free estimates

Please ring David on 📞 07793 229854

The Editor does not endorse any advertisement in SC. No anonymous correspondence will be published or entered into. Any notices for the next edition should be sent to me by

Tuesday 27th October 2022 via email to stamfordhamcommunicator@gmail.com

Thanks, *Anne Williams*

Stamfordham Parish Council

There are vacancies on the Parish Council so if you are interested, please email your details to
The Clerk, Claire Miller, at
clairemillerparishclerk@hotmail.co.uk

Sycamore Counselling Service, Hexham

The COVID-19 pandemic has impacted us in ways that we would not have expected. Our lives have changed considerably and the past months have presented many challenges for us all.

We are a charity running a counselling service that see clients face to face, on Zoom and by telephone - and our professionally qualified counsellors would be happy to support you towards better mental wellbeing.

We cover areas such as anxiety, depression, bereavement, stress and many others.

We offer a donations-based service in the hope that excellent counselling will be available to all.

Please visit our website www.sycamorecounselling.com or our Facebook page @sycamorecounsellingservicehexham or call 07939 49 30 30 to find out more about us, or to make an initial appointment.





ROOFING CONTRACTORS

Friendly and Reliable Service
 Slates, Tiles, Flat Roofs, Guttering & Lead Work
 Over 30 years experience
 No job too BIG or too small
 Contact Michael Kober
 07974 714996



- CONTACT-FREE COLLECTION AND DELIVERY SERVICE AVAILABLE •
- DEALER LEVEL SERVICING TO MAINTAIN YOUR WARRANTY •
 - TYRES | BATTERIES | EXHAUSTS •
 - AIR CONDITIONING INCLUDING THE NEW TYPE R1234YF •
 - DIAGNOSTICS •
- ALL MAKES AND MODELS REPAIRED •
- BOOK ONLINE OR VIA SOCIAL MEDIA •

MOTs
 FROM
£40
We do classes 4,5 & 7



• SERVING THE LOCAL COMMUNITY SINCE 1999 •

www.tmcgarage.co.uk

Call us: 0191 267 8322
 Or email: info@tmcgarage.co.uk
 3 Gradys Yard • Throckley • NE15 9EP



PREMIER
 CHIMNEY SWEEPING SERVICES

- * All types of chimneys swept - open fires, stoves, gas fires & Rayburns/Agas
- * Stoves Serviced
- * Bird Nest Removal
- * Insurance Recognised Certification

Your First Call For A Clean Sweep
 Please call Simon: 0191 268 3147 or 07595 622 020
 w: www.premierchimneysweepingservices.co.uk
 e: premierchimneysweepingservices@gmail.com
 Proud member of the Guild of Master Chimney Sweeps



PAUL ARMSTRONG
GARDEN SERVICES



AND
PEST CONTROL

WASPS NESTS ELIMINATED!!

PROFESSIONAL FAST AND EFFICIENT
 SERVICE GUARANTEED...

CALL PAUL ON 07901997071

Jeff Wales
 Mulberry Heating
 Oil Fired Boiler Specialist

07717 883239
jeff@walesogle.co.uk

Oil Boiler Service & Repair
 Oil Boiler & Tank Installations



Spotty Dog Services

Exercise & Entertainment for Your Dog

- Group and Solo Country Walks
- Twilight Dog Walks
- Home Visits / Pet Sitting
- Luxury Home Boarding

spottedogservices.co.uk
spottedogservices@outlook.com
 Spotty Dog Services
 Caroline 07778 022 987

Graham Herford

DIY/HANDYMAN

Some garden work undertaken

If you need help with anything please call.

Small jobs also welcome.

Graham Herford, Fenwick Lodge, Stamfordham,
NE18 0QR

01661 886882

07834 608751

Email: graham.herford@btinternet.com



West Farm Boarding Kennels and Cattery

Open all year round, including Christmas and New Year, the exception is my annual holiday, one week for Appleby Horse Fair (31st May 2020 - 10th June 2020)

Small Dogs £10.00 per day
Large Dogs £12.00 per day
XLarge Dogs £16.00 per day
Cats £7.00 per day.

These prices include; all food, walks, private use of the outdoor run, pick up and drop off if required.
Drop off and pick up times are very flexible.

We come highly recommended, please see facebook for our reviews and ratings

Contact

Christine Green 07719 379921
West Farm
Ponteland
Northumberland
NE20 0DB

Find us on West farm boarding kennels and cattery



Town and Country Canine

Town and Country Canine is a fully insured, professional and reliable pet care service, Providing dog walking in a group so your pet can play, make friends, be well rounded and socialised or individual walks are also available. Not forgetting home visits for puppies, cats and small pets. I have over 7 years experience as a professional dog walker and understand how important your pets are and meeting their daily needs when busy schedules take over or due to work, illness, injuries or just when we need an extra pair of hands.



- Dog walking – in a group or individually
- Cat Visits
- Puppy visits and socialisation
- Small animal care
- Dog Training
- Vet visits & Grooming appointments

If we can help contact us: 07983619615

<http://dogwalkingnortheast.co.uk>



NORTHUMBRIAN FIREWOOD

Suppliers of **HARDWOOD LOGS**
Seasoned Firewood

£60.00 per Dumpy Bag
£3.50 per bag for Kindling Sticks

FREE DELIVERY - AVAILABLE ALL YEAR ROUND

01661 852501 07776 384650

Just **mortgage and protection advice**

- ✓ First Time Buyers
- ✓ House Purchases
- ✓ Remortgage
- ✓ Capital Raising
- ✓ Self Employed
- ✓ Let To Buy*
- ✓ Help to Buy
- ✓ Shared Ownership
- ✓ Self Build mortgages
- ✓ Debt Consolidation
- ✓ Buy To Let*
- ✓ Life Insurance
- ✓ Critical Illness Cover
- ✓ Income Protection
- ✓ Buildings & Contents Insurance
- ✓ Accident Sickness & Unemployment Cover

*Some buy to let and let to buy mortgages are not regulated by the Financial Conduct Authority.



For a no obligation appointment at a time to suit you, please talk to me now on 0800 002 9841.

Victoria Matthewson

victoria.matthewson@justmortgages.co.uk

www.justmortgages.co.uk

THINK CAREFULLY BEFORE SECURING OTHER DEBTS AGAINST YOUR PROPERTY. YOUR PROPERTY MAY BE REPOSSESSED IF YOU DO NOT KEEP UP REPAYMENTS ON YOUR MORTGAGE.

