

# Stamfordham Communicator

Next deadline **strictly: Fri 23rd February** EMAIL: [stamfordhamcommunicator@gmail.com](mailto:stamfordhamcommunicator@gmail.com)

**This publication is mainly available in digital format. If you know of anyone who would like a paper copy, please email their name and address to: [stamfordhamcommunicator@gmail.com](mailto:stamfordhamcommunicator@gmail.com)**

## Dates for your diary February

- 2nd Feb - Frosty's Fish & Chips from 4.30pm
- 3rd Feb - Stamfordham Community Breakfast 9.30am Church on the Green
- 10th Feb - Souper Saturday Pop Up Café 12-2.30pm
- 11th Feb - Family Church 4.30pm St Mary's Church
- 14th Feb - WI 7pm West Room
- 20th Feb - Wool crafting at The Swinburne Arms from 7pm
- 23rd Feb - Fizz Friday at The Swinburne Arms
- 24th Jan - Crafty Reivers, West Room, Village Hall
- 28th Feb - Pub Quiz, The Swinburne Arms 8pm

## Forthcoming events

- 9th March - Pop Up Café
- 23rd March - St Patrick's Day
- 6th April - Comedy Night

- Every Monday - Stamfordham Carpet Bowls 7pm Village Hall
- Every Monday - Stamfordham Choir 7.30pm St Mary's Church
- Every Tuesday - Stamfordham Art Group, Village Hall 10am-12.30pm
- Every Wednesday - Pilates 12.30-1.30pm West Room, Village Hall
- Every Wednesday - Karate, Village Hall 6.30pm and 7.30pm
- Every Thursday - Dance for Children 4pm Village Hall
- Third Tuesday of the month - Walking Group (contact Sally Hutt)



**Stamfordham  
Pop-Up Cafe**

### Souper Saturday Pop Up Café

Stamfordham Village Hall

Saturday 10th February 12:00-2:30pm

Homemade soups and cake



**Stamfordham  
Pop-Up Cafe**

Come along and enjoy homemade soups and cake together and help to support your community building

## Stamfordham Women's Institute

**Cake Decorating**

**February 14th at 7.00pm**

West Room, Stamfordham Village Hall





## We Need Your Help!

Ahead of our Season Start in mid-April 2024, we're seeking help from Stamfordham as we embark on one of the most exciting seasons in recent years.

We have now left the 'West Tyne League' and joined a Northumberland & Tyneside competition which will take the glass ceiling on where the club can go into the future.

To help that, we're excited to welcome two Overseas Players, who will join us from Christchurch, New Zealand. We're seeking work of all kinds & accommodation for their time here between April & September.

Whether it be gardening, odd jobs or farm labour, we'd be keen to hear from anyone who has some tasks to do.

For Accommodation, a spare room, some house sitting, an empty cottage or annexe, we'd be very interested in speaking with anyone who may benefit from having two seasonal guests.

For more info, email: [stamfordhamcricketclub@gmail.com](mailto:stamfordhamcricketclub@gmail.com)



### FROSTY'S FISH & CHIPS

**FRIDAY 2nd February 2024 from 4:30 to 7:00pm**

You can pre-order by phone **0739 398 7130**

Calendar: <https://www.frostysmobilechippy.co.uk/>

### Wool Crafting In The Swinburne Arms : Tuesday 20th Feb from 7pm

A crafty meet up in the Swinburne Arms one evening a month to share knitting and crochet ideas/expertise.

I can help those wanting to learn to crochet. (3rd Tuesday of the month)

Contact Sally Hutt on 886442 or [sally.hutt64@gmail.com](mailto:sally.hutt64@gmail.com)



## DISRUPTION TO ELECTRICITY SUPPLIES

Winter is on its way with the increased chance of losing our power supply. The village and surrounding area are not always all affected at one time so that small areas only may be cut off.

**IN THE EVENT OF LOSS OF POWER PLEASE RING 105 AND REPORT**

**TO NORTHERN POWERGRID**

If you are a resident who needs power to provide assistance in their home or for medical equipment you need to ring 105 and register as a Vulnerable Resident to obtain a priority service. You still need to ring this number in the event of loss of power.

Stamfordham Parish Council

❖ And talking of disruption to electricity supplies can I just say what a wonderful community we are lucky enough to live in!

Everyone jumped into action to help neighbours and friends with many offers of help during the recent power loss, The West Room was made available as a warm space with power, and The Swinburne Arms offered a warm space with food and facilities for residents.

Thank you everyone, and for all those poor guys who had to work in atrocious conditions to restore power to us THANK YOU. ❖

## STAMFORDHAM COMMUNITY BREAKFAST 2024



**Come and join your friends and neighbours over a free bacon butty ( veggie option) and hot drink at the Community Breakfast on 3rd February 2024 at the Church on the Green from 9.30 am to 11.00am.**

**Members of the Parish Council will be present to hear what issues are important to you. (Housing, green spaces, planning, facilities etc).**

**Hope to see you there.  
Philip. 01661825669**

Swinburne Arms

Q U I Z

Wednesday

28th February

8pm

Stamfordham Walking Group 

We usually meet on the third Tuesday of the month at 10am in the Bay Horse Car Park in Stamfordham.

Walks are 8-10km (5-6 miles) on public rights of way locally or further afield.

If you would like to be added to the mailing list to be kept up to date with the proposed walk for the month, please email [sally.hutt64@gmail.com](mailto:sally.hutt64@gmail.com) or ring 01661 886442.

# STAMFORDHAM PARISH COUNCIL

## Help us with a new Neighbourhood plan

Come and see us at:

Saturday February 3<sup>rd</sup> Community Breakfast – Church on the Green

09.30 to 11.00

Saturday March 9<sup>th</sup> Pop-up Café – Stamfordham Village Hall

12.30 to 3.00

*Everyone welcome*

The Neighbourhood Plan could cover:

New Housing / Conversions / Design / Local Green Space / Heritage Assets

Settlement Boundaries / Landscape / Community Facilities

Anyone who would like to be a part of compiling the plan please

talk to us at the meetings or contact us via:

[www.stamfordhamparishcouncil.org](http://www.stamfordhamparishcouncil.org)



# NOTICE OF VACANCY

## PARISH OF

### .....STAMFORDHAM .....

1. A Vacancy has occurred on the above named Parish Council due to:-  
..... Resignation of Cllr P Forsyth
2. In order for a by-election to be held, 10 electors from the Parish (Ward), must make such a request in writing, within 14 days of the date of this notice, (not including Saturdays and Sundays and Dies Non), to the Returning Officer at the address given below.
3. If notice in writing is not forthcoming from 10 electors, then the existing Parish Council may then fill the vacancy by co-option.
4. The address of the Returning Officer, to whom all requests for an election, and all other enquiries relating to this notice and any other election issue should be directed, is:

Elections Officer  
Northumberland County Council  
County Hall  
Morpeth  
Northumberland  
NE61 2EF  
Tel: 01670 624811  
E Mail: [elections@northumberland.gov.uk](mailto:elections@northumberland.gov.uk)

Date ...19.1.24.....

Signed .....C Miller.....Parish Clerk

Address of Parish Clerk.....14 Addycombe Close, Rothbury, Morpeth, Northumberland.....

NE65 7QF.....

.....

.....

.....



#### STAMFORDHAM

Even though our speed limit is now 20mph this may still be too fast in certain weather conditions.

Please be careful as splashing pedestrians or cyclists in very wet weather and on flooded roads could bring a charge of DRIVING WITHOUT DUE CARE AND ATTENTION and result in a fine.

## Northumbria Police

### Community Speed Watch

Community Speed Watch is a national initiative which plays a vital role in helping to reduce speeding vehicles. The scheme aims to educate drivers on the importance of road safety and help keep communities safe.

**HOW DO I JOIN?** Contact the Citizens in Policing team at [citizensinpolicing@northumbria.police.uk](mailto:citizensinpolicing@northumbria.police.uk) and confirm your home location. If a scheme exists in or near your area, a link to the online application form will be sent to you via email during the recruitment phase. Successful applicants will undergo a short telephone interview, and subsequent low level vetting.

SPC



### The Swinburne Arms

FIZZ FRIDAY

Friday 23rd February

2 glasses for £7.00 or a bottle for £12.00



### AVAILABLE TO RENT



Beautiful one bedroom ground floor flat on North Side.

Substantial garden to the rear.

For further information please contact Louise on 07733234912



### Ponteland Wildlife Talks

7.30pm, St Mary's Parish Centre, Thornhill Road, Ponteland, NE20 9PZ

All welcome, £2 includes refreshments

**Tuesday 6th February** : Northumberland Peat Partnership - John Hartshorne, NWT

**Tuesday 5th March** : Recording bird sounds - Geoff Sample

We are so excited about the start of afternoon church on the second Sunday of the month which will primarily be for families.

Do get in touch to join our WhatsApp group about this or ask to be added to the weekly church emails.

The dates are:

11th February

10th March

14th April



NEW FOR 2024  
FAMILY CHURCH

2ND SUNDAY  
OF THE MONTH

4.30PM

ST. MARY'S  
CHURCH, STAMFORDHAM

For more details  
follow  
@upperpontchurches  
on facebook and  
Instagram  
or WhatsApp  
07916681128

## PONT NEWS & VIEWS

FOLLOW THE LINK BELOW TO FIND OUT WHAT IS GOING ON IN PONTELAND

<https://www.ponteland-tc.gov.uk/pont-news-and-views/>



Stamfordham Parish Council is inviting bids to undertake the grass cutting on the play area and the pedestrian path from the village to the playing field.

Anyone wishing to submit a bid should contact the Clerk to the Parish Council in the first instance to request a copy of the Grounds Maintenance Planning document, in which the specifications are itemised.

Please contact: Claire Miller, The Clerk to the Parish Council

Email: [clairemillerparishclerk@hotmail.co.uk](mailto:clairemillerparishclerk@hotmail.co.uk)

Save the Date

# St. Patrick's Day

Stamfordham Village Hall  
Saturday 23rd March 2024

Irish dancing

Ceilidh



.... all of this and much more

£20 per person

There will be a buffet on each table

## “FIX MY STREET”

Please report problem sites on our roads such as potholes.

This can easily be done on line at

[fix.northumberland.gov.uk](https://fix.northumberland.gov.uk)

You will need to enter a postcode or click “Use my Location” when you will be able to identify the problem area.

Stamfordham Parish Council



## Stamfordham Bonfire & Fireworks

Saturday 6th April

A Complete Idiots Guide to New Zealand

With award winning comedian Sully O’Sullivan

Food and bar available

Monies raised from this event will be split equally with Stamfordham Village Hall & Playing Fields.

TICKETS: <https://www.tickettailor.com/events/stamfordhambonfirefireworks/1095248?fbclid=IwAR2LX2oH9W6ugVPTZ13DZnOG9MEhruRsaRuGIH-1PdeQ97Rzpz2syBU5Ual#>



Veronica Jones, who is the County Councillor for Stamfordham, Matfen and the other surrounding villages, attends the Pop-Up Café to hear any concerns or issues about County Council matters from residents, and would be delighted to meet you. If you need to contact Veronica you can email her:

[Veronica.Jones@northumberland.gov.uk](mailto:Veronica.Jones@northumberland.gov.uk)



**THE POST OFFICE THURSDAYS**  
**11.00AM—1.00PM**  
**VILLAGE HALL, WEST ROOM**

All services you would normally find available at a full time Post Office will be provided.

Cash withdrawals can be made from most bank accounts.



## Crafty Reivers

meet on Saturdays in the West Room of Stamfordham Village Hall from 10am to 4pm



### Dates for 2024

24th Feb - 23rd March - 27th April - 25th May - 22nd June

*No meetings in July and August*

28th Sept - 26th Oct - 23rd Nov - 28th Dec

All crafters welcome. Bring a packed lunch and your chosen craft. This is a supportive self-help group. Cost £3 to members and £6 for visitors to cover room hire and refreshments. *Sue Parker*

## Stamfordham Oil Buying Group

Orders taken up to the end of the previous month, i.e. for March, orders should be placed by 29th Feb.

Please remember that orders should be sent to both Peter Reynolds ([oil@bluebark.com](mailto:oil@bluebark.com) tel: 886855) and Roy Hollis ([royanhollis@gmail.com](mailto:royanhollis@gmail.com) tel. 886343). You will always receive an acknowledgement from one of us.

## Stay connected to your community

Are you living with sight difficulties and finding it hard to read the local newspaper? Perhaps you know a relative or friend who is visually impaired who might enjoy listening to local news?

To find out more please contact Ed, the Registrar, on 07400 096937 or [www.ttnweb.uk](http://www.ttnweb.uk) or check out Facebook.

*TTN is a charity (1034087) run entirely by local volunteers.*



## Perspectives Men's Breakfast

Saturday 24th February 8.30-10am

Paul Allen : Stepping out of the boat

Paul retired as a High School headteacher in 2010, became Harbour Master in Amble then set up the workshop at the Blyth Tall Ship charity. He and his wife Ros now run a social enterprise that provides retreat accommodation and a Community Workshop.

Hexham Abbey Priory Building (above the Refectory Café). English breakfast costs £12.

*More information and booking details at: [perspectivescvfm.org.uk](http://perspectivescvfm.org.uk)*



For all ages and abilities. Come and strengthen your core!

Wednesdays

West Room, Village Hall

12.30 - 1.30pm

Mats available but bring your own if you have one

Contact: Libby on 07515489798 if you have any queries



EFFIES

SUPPORT SERVICES  
EVERY DAY FRIENDLY FACES  
IMPLEMENTING ENABLING AND SUPPORT

Offering a range of services to enable and support you to live independently at home and access the community.

Services include:

- Support at home/welfare checks
- Befriending service
- Cleaning/laundry
- Meals/nutrition
- Attending appointments
- Accessing the community/socializing
- 

As a small family run support service, we are happy to offer support in and around the Tyne Valley area.

*Being able to help to improve day-to-day living, allowing you to remain at home safe.*

Please contact: Vicky Burnett to discuss Mobile: 07771449796 Email: [carebyeffies@gmail.com](mailto:carebyeffies@gmail.com)

# Graham Herford

DIY/HANDYMAN

## Some garden work undertaken

If you need help with anything please call. Small jobs also welcome.

Graham Herford, Fenwick Lodge, Stamfordham, NE18 0QR

01661 886882 / 07834 608751

Email: [graham.herford@btinternet.com](mailto:graham.herford@btinternet.com)



### EAR WAX SYMPTOMS

- DIZZINESS
- BLOCKED EARS
- HEARING LOSS
- RINGING EARS
- EAR ACHE
- ITCHY EARS

**Lee Browell**  
YOUR EAR PRACTITIONER

**CONTACT**  
**07977 777 024**

**EMAIL**  
[northumbriaearcare.co.uk](mailto:northumbriaearcare.co.uk)

TO ARRANGE AN APPOINTMENT  
**FOR ONLY £65**

IN THE COMFORT OF  
YOUR OWN HOME,  
INCLUDING A FREE HEARING TEST.

ACCREDITED BY:  
SSHAA and the BSA **AND FULLY INSURED**

 **TYMPAHEALTH**

[WWW.NORTHUMBRIAEARCARE.CO.UK](http://WWW.NORTHUMBRIAEARCARE.CO.UK)



**Thank you again** to those who made donations to the Stamfordham Communicator. This has allowed us to print a few copies and deliver to those who don't receive a copy via email.

**Advertisers and supporters** You can now make your donation via online banking:-

- ◆ Account name: Stamfordham Communicator
- ◆ Account no: 38135868
- ◆ Sort code: 30-91-91

The Editor does not endorse any advertisement in SC. No anonymous correspondence will be published or entered into. Any notices for the next edition should be sent by

**Friday 23rd February 2024** via email to [stamfordhamcommunicator@gmail.com](mailto:stamfordhamcommunicator@gmail.com)

I am sorry to say I cannot accept anything after this date, if you send something it will go into the following month's edition. Emergency notification emails only will be sent from the Communicator email account.

*Thank you, Anne Williams*

## STAMFORDHAM ART GROUP

Meets every Tuesday in the village hall  
from 10.00am to 12.30pm



Contact: Andrew Banfield email  
AHBanfield@icloud.com

OF TEC REGISTERED



Friendly, local and trustworthy.  
Local references available.

**Oil boiler service**                      **Aga service**  
**Burst pipes**                              **Bathroom fitting**

Contacts with other tradesmen for  
a smooth & reliable service

**Free estimates**

**Please ring David on  07793 229854**

# WYLAM

## PLASTERING

### 07737891932

## STEPHEN LAVERY

## AJS Landscaping Team

We offer gardening services

contact Lewis Miller  
tel: 7508 333394

or email:  
ajslandscapingteam@gmail.com

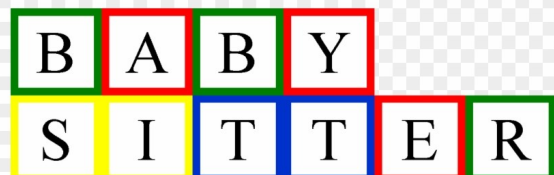

Available in Stamfordham, Matfen and  
surrounding villages

Experienced with children (I have my own!). I am also a trainee nurse.

Please contact: Rachel Paynton on 07894 732 223 for availability and costs.

References available on request



**Charlotte Straker**  
Care according to need

**Call us now on  
01434 633 999  
for hourly costs  
and availability**



# Day Care Service

## Charlotte Straker House, Corbridge

We are the number one choice for those looking for additional daily care for individuals over 65 years. Our quality care home has a welcoming, friendly atmosphere with bespoke personal support, a stimulating activities programme and delicious home cooked meals.

- ✔ Care available between the hours of 10am to 4pm
- ✔ Bespoke personal care and support
- ✔ Activities programme and therapies
- ✔ Delicious meals and all refreshments

01434 633 999 | [www.charlottestraker.org.uk](http://www.charlottestraker.org.uk) | [office@charlottestraker.org.uk](mailto:office@charlottestraker.org.uk)

## Ponteland Health Walks

Meet every Tuesday at 10.30am  
outside **Ponteland Leisure Centre**

The free walks take 60 to 90 minutes on local footpaths. A good opportunity to walk safely, improve fitness and make new friends.

Assistance dogs only please.

Contact: **Gordon Allan**  
on **07936 135469** for more information  
or just turn up, no notice required.

## Ponteland u3a

Meetings and talks at St Mary's Parish Centre are held on the first Wednesday of each month at 2pm.

Our next two meetings will be:

### Wednesday 7th February:

**AGM and Faith Tea**

### Wednesday 6th March:

**Life & Death in Prehistoric Northumberland**  
by **Ken Charlton**

We welcome enquiries from anyone wishing to join Ponteland u3a - please call the membership secretary on 01661 824953

## Tyne Valley Foot Care

Foot care in the comfort of your own home

- General foot care
- Nails trimmed
- Thick nails reduced
- Callus reduction
- Corn removal
- Fungal infections
- Verruca treatment
- Ingrowing toenails
- Foot healthcare advice for diabetics



Karen McCarthy S.A.C. Dip.  
Registered Foot Health Practitioner

Email: [tynevalleyfootcare@gmail.com](mailto:tynevalleyfootcare@gmail.com)

Telephone: 07841 511674

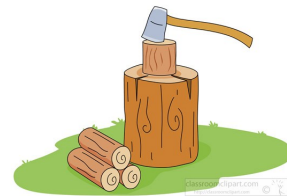

## NORTHUMBRIAN FIREWOOD

Suppliers of **HARDWOOD LOGS**  
Seasoned Firewood

£80.00 per Dumpy Bag  
£4.50 per bag for Kindling Sticks

FREE DELIVERY - AVAILABLE ALL YEAR ROUND

 01661 852501  07776 384650



Follow  
**Stamfordham**  
on Facebook!

@StamfordhamMatters  
@StamfordhamVillageFayre  
@StamfordhamVillageHall&PlayingFields  
@StamfordhamCricketClub  
@MatfenVillage  
@UpperPontChurches  
@StamfordhamBonfireFireworks  
@Stamfordham Young Farmers

# Jeff Wales

## Mulberry Heating Oil Fired Boiler Specialist

07717 883239

jeff@walesogle.co.uk

Oil Boiler Service & Repair  
Oil Boiler & Tank Installations



Registered  
Technician



### West Farm Boarding Kennels and Cattery

Open all year round, including Christmas and New Year, the exception is my annual holiday, one week for Appleby Horse Fair ( 31st May 2020 - 10th June 2020)

Small Dogs £10.00 per day  
Large Dogs £12.00 per day  
XLarge Dogs £16.00 per day  
Cats £7.00 per day.

These prices include; all food, walks, private use of the outdoor run, pick up and drop off if required.  
Drop off and pick up times are very flexible.

We come highly recommended, please see facebook for our reviews and ratings

#### Contact

Christine Green 07719 379921  
West Farm  
Ponteland  
Northumberland  
NE20 0DB

Find us on  West farm boarding kennels and cattery



ROOFING CONTRACTORS

Friendly and Reliable Service

Slates, Tiles, Flat Roofs, Guttering & Lead Work

Over 30 years experience

No job too BIG or too small

Contact Michael Kober

 07974 714996

### **PAUL ARMSTRONG GARDEN SERVICES**



AND



**PEST CONTROL  
WASPS NESTS ELIMINATED!!**

PROFESSIONAL FAST AND EFFICIENT SERVICE  
GUARANTEED...

**CALL PAUL ON 07901997071**

# Town and Country Canine

Town and Country Canine is a fully insured, professional and reliable pet care service, Providing dog walking in a group so your pet can play, make friends, be well rounded and socialised or individual walks are also available. Not forgetting home visits for puppies, cats and small pets. I have over 7 years experience as a professional dog walker and understand how important your pets are and meeting their daily needs when busy schedules take over or due to work, illness, injuries or just when we need an extra pair of hands.



- Dog walking – in a group or individually
  - Cat Visits
  - Puppy visits and socialisation
  - Small animal care
  - Dog Training
  - Vet visits & Grooming appointments
- If we can help contact us: 07983619615



<http://dogwalkingnortheast.co.uk>



## Sycamore Counselling Service Hexham

The COVID-19 pandemic has impacted us in ways that we would not have expected. Our lives have changed considerably and the past months have presented many challenges for us all.

We are a charity running a counselling service that see clients face to face, on Zoom and by telephone - and our professionally qualified counsellors would be happy to support you towards better mental wellbeing.

We cover areas such as anxiety, depression, bereavement, stress and many others.

We offer a donations-based service in the hope that excellent counselling will be available to all.

Please visit our website

[www.sycamorecounselling.com](http://www.sycamorecounselling.com) or our Facebook page

@sycamorecounsellingservicehexham or call 07939 49 30 30 to find out more about us, or to make an initial appointment.

Jenny Tabori – Manager



## STAMFORDHAM VILLAGE HALL

Thursday afternoons!



JILL ERRINGTON THEATRE SCHOOL

BUILDING CONFIDENT,  
STRONG PERFORMERS.  
VARIOUS PERFORMANCE  
OPPORTUNITIES  
THROUGHOUT THE YEAR .  
SUITABLE FOR  
BOYS AND GIRLS AGED 2&

DANCE AND MUSICAL  
THEATRE CLASSES IN  
PONTELAND AND  
STAMFORDHAM

FOR INFORMATION ABOUT CLASSES CONTACT JILL ON  
07773461790 , JILLYERRINGTON@YAHOO.CO.UK OR  
FACEBOOK / INSTAGRAM.



**Heather Hughes | Director**

e: [h.hughes@homeinstead.co.uk](mailto:h.hughes@homeinstead.co.uk)

w: [www.homeinstead.co.uk](http://www.homeinstead.co.uk)

t: 07786 968080

I am a local employer, **Home Instead**.

We are based in Hexham with clients along the Tyne Valley. I am looking for local people who would like to work in care, to support my clients in their own homes. We offer full training and a competitive salary.

If interested, please call or email.



### Exercise & Entertainment for Your Dog

Group and Solo Country Walks  
Twilight Dog Walks  
Home Visits / Pet Sitting  
Luxury Home Boarding

[spottedogservices.co.uk](http://spottedogservices.co.uk)  
[spottedogservices@outlook.com](mailto:spottedogservices@outlook.com)

 Spotty Dog Services

Caroline 07778 022 987



- \* All types of chimneys swept - open fires, stoves, gas fires & Rayburns/Agas
- \* Stoves Serviced
- \* Bird Nest Removal
- \* Insurance Recognised Certification

## Your First Call For A Clean Sweep

Please call Simon: 0191 268 3147 or 07595 622 020

w: [www.premierchimneysweepingservices.co.uk](http://www.premierchimneysweepingservices.co.uk)

e: [premierchimneysweepingservices@gmail.com](mailto:premierchimneysweepingservices@gmail.com)

Proud member of the Guild of Master Sweepers





# TMC GARAGE THROCKLEY



Motor of mind for motorists



APPROVED CODE  
THROCKLEY GARAGE



- CONTACT-FREE COLLECTION AND DELIVERY SERVICE AVAILABLE •
- DEALER LEVEL SERVICING TO MAINTAIN YOUR WARRANTY •
  - TYRES | BATTERIES | EXHAUSTS •
- AIR CONDITIONING INCLUDING THE NEW TYPE R1234YF •
  - DIAGNOSTICS •
  - ALL MAKES AND MODELS REPAIRED •
  - BOOK ONLINE OR VIA SOCIAL MEDIA •

# MOTs

FROM

# £40

We do classes 4,5 & 7



• SERVING THE LOCAL COMMUNITY SINCE 1999 •

[www.tmcgarage.co.uk](http://www.tmcgarage.co.uk)

Call us: 0191 267 8322

Or email: [info@tmcgarage.co.uk](mailto:info@tmcgarage.co.uk)

3 Gradys Yard • Throckley • NE15 9EP