

FF PLAN - NO.4 SOUTERS LANE

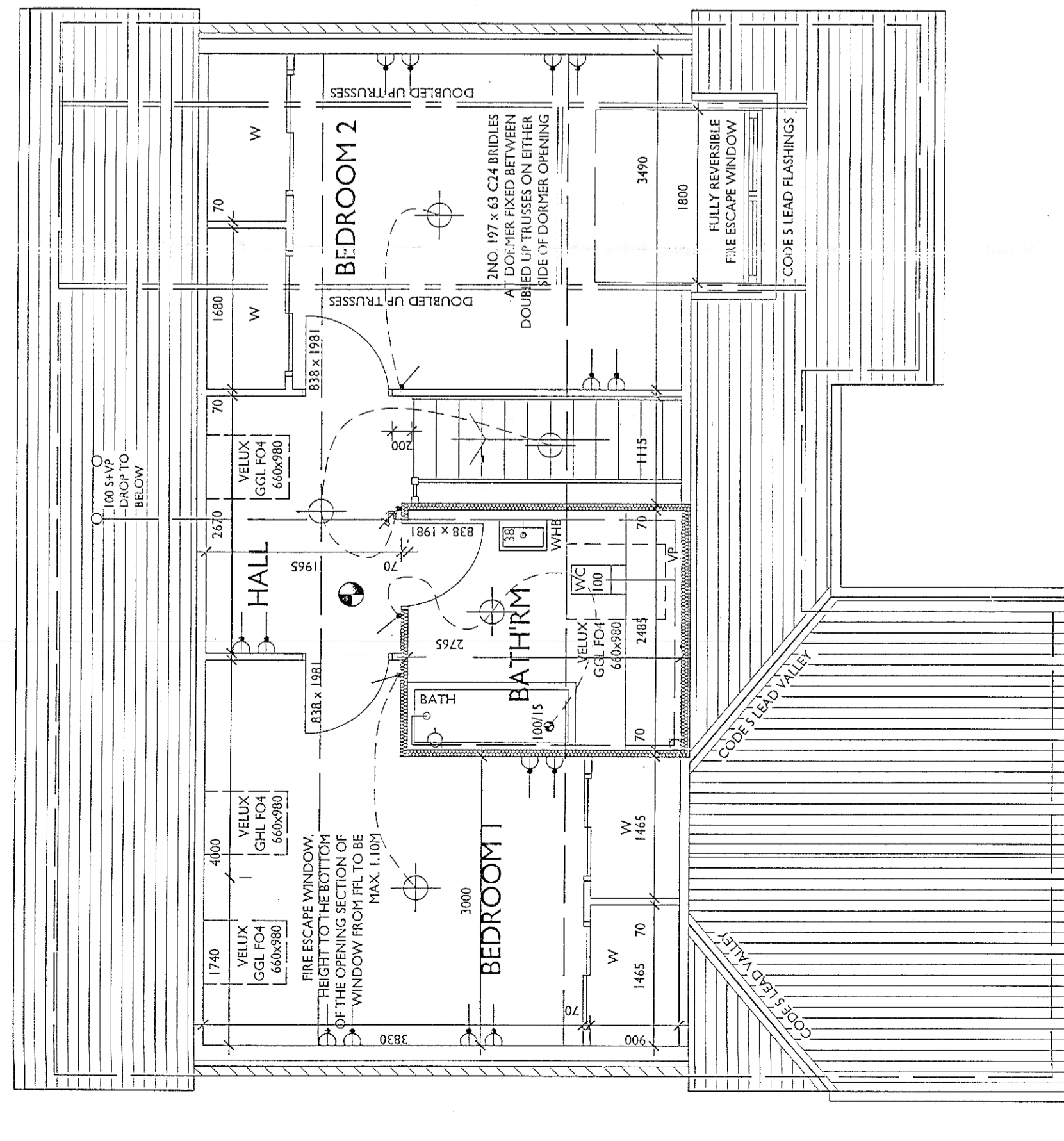

FF PLAN - NO.6 SOUTERS LANE

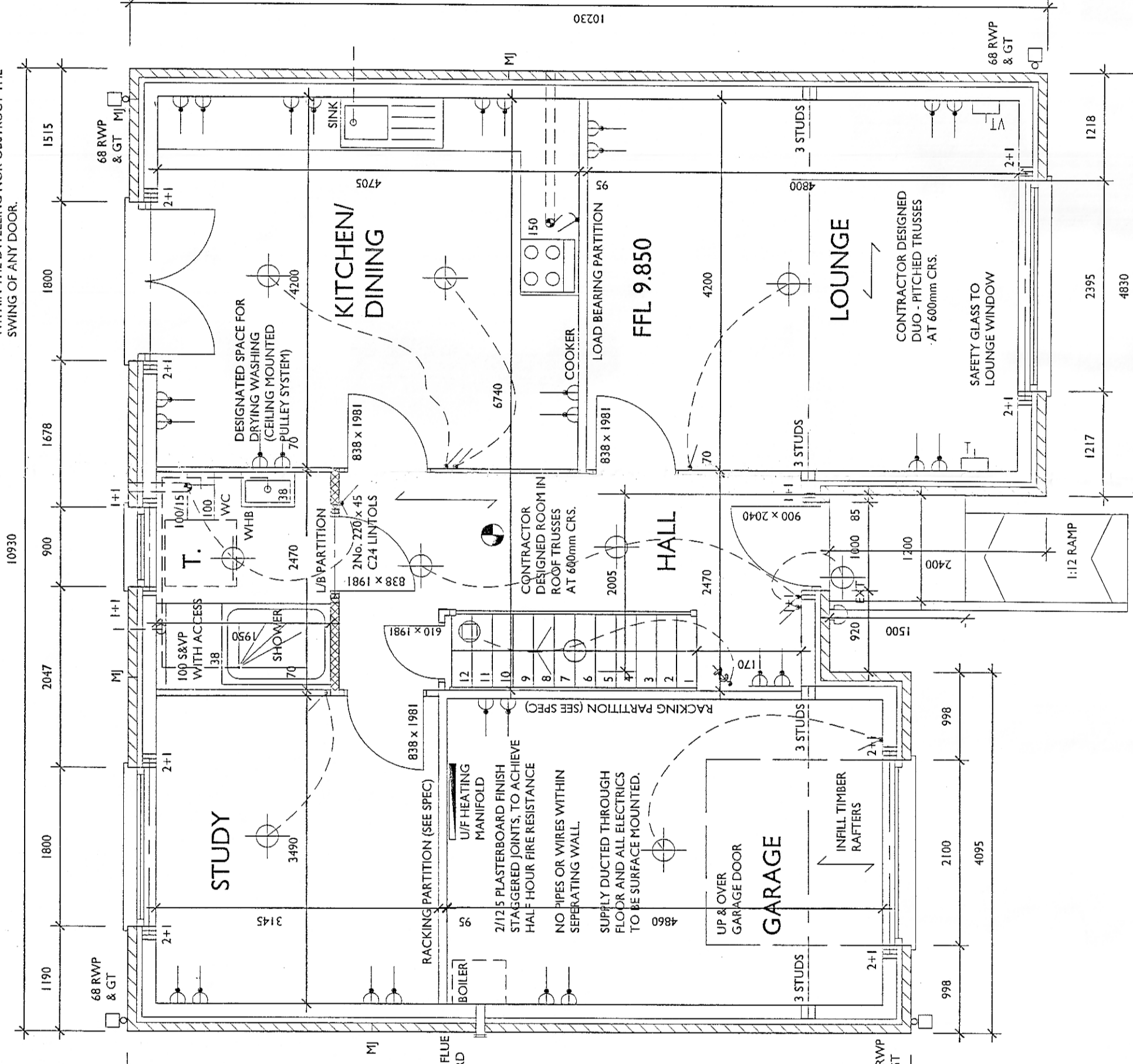

GF PLAN - NO.4 SOUTERS LANE

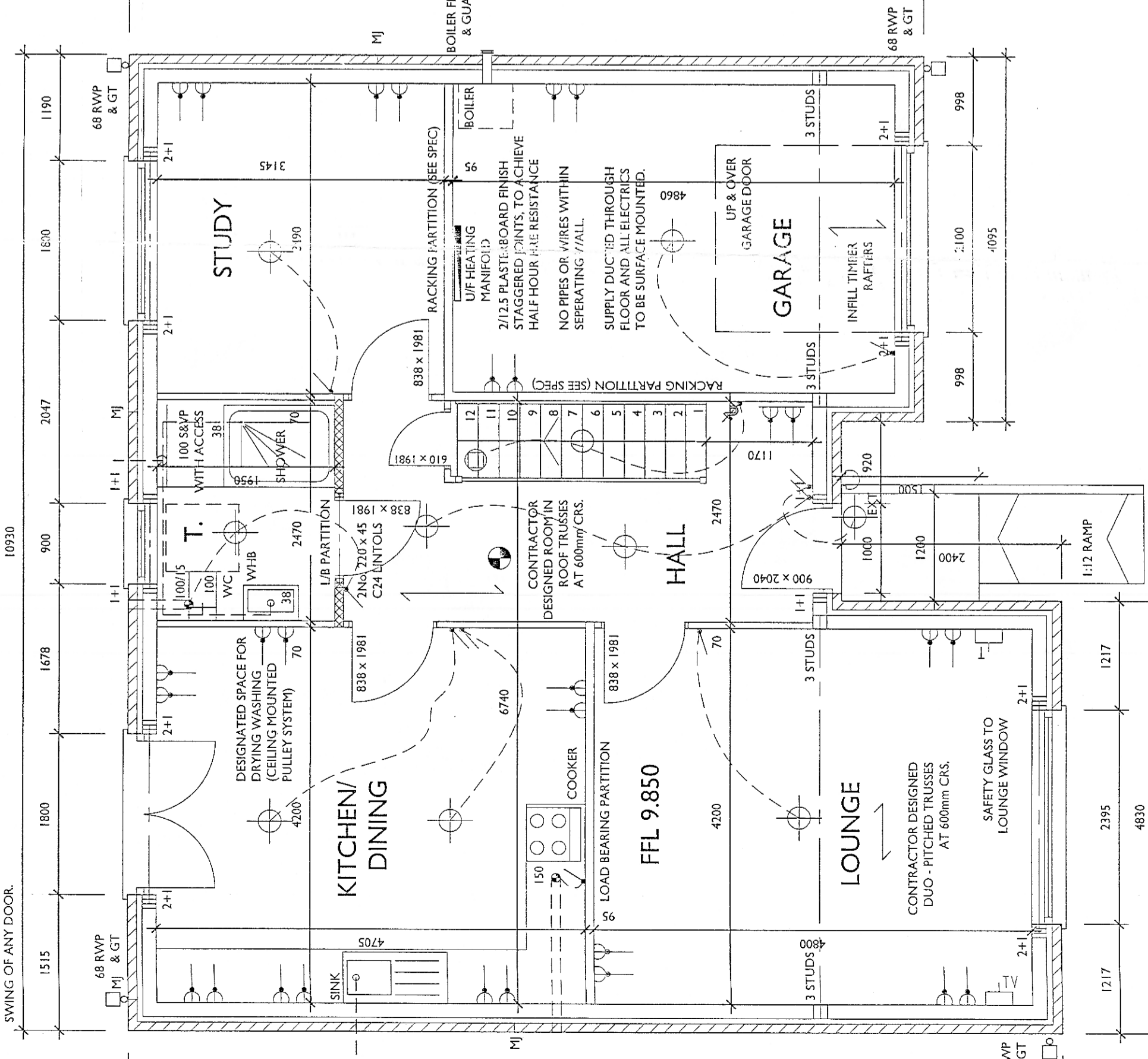

GF PLAN - NO.6 SOUTERS LANE

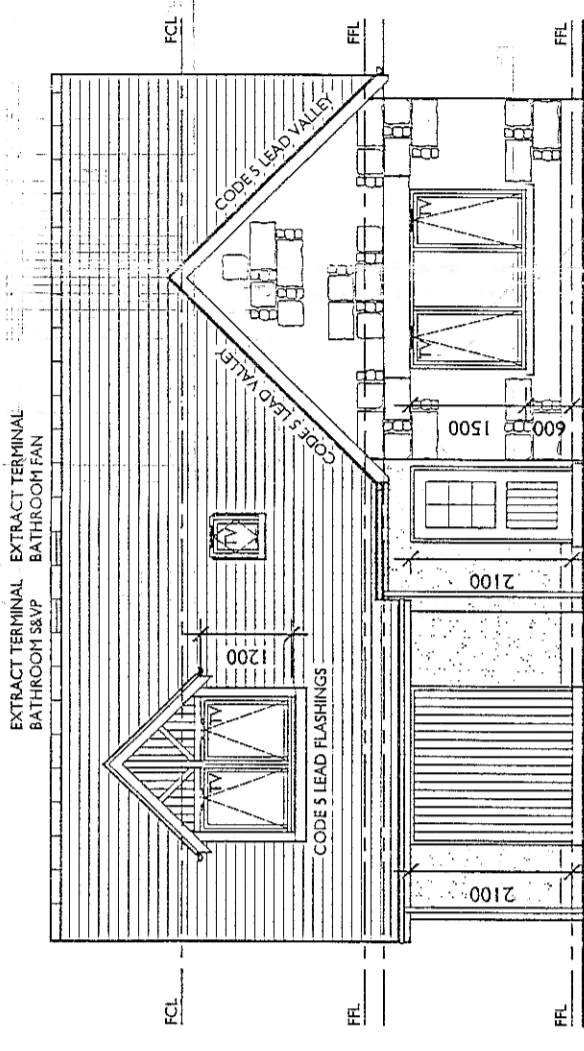

FRONT ELEVATION

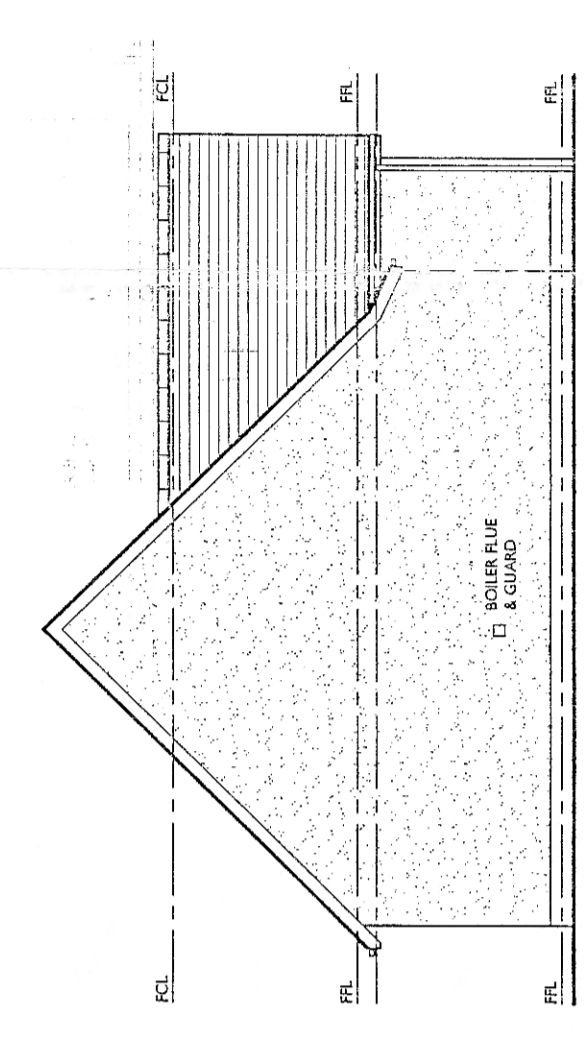

SIDE ELEVATION

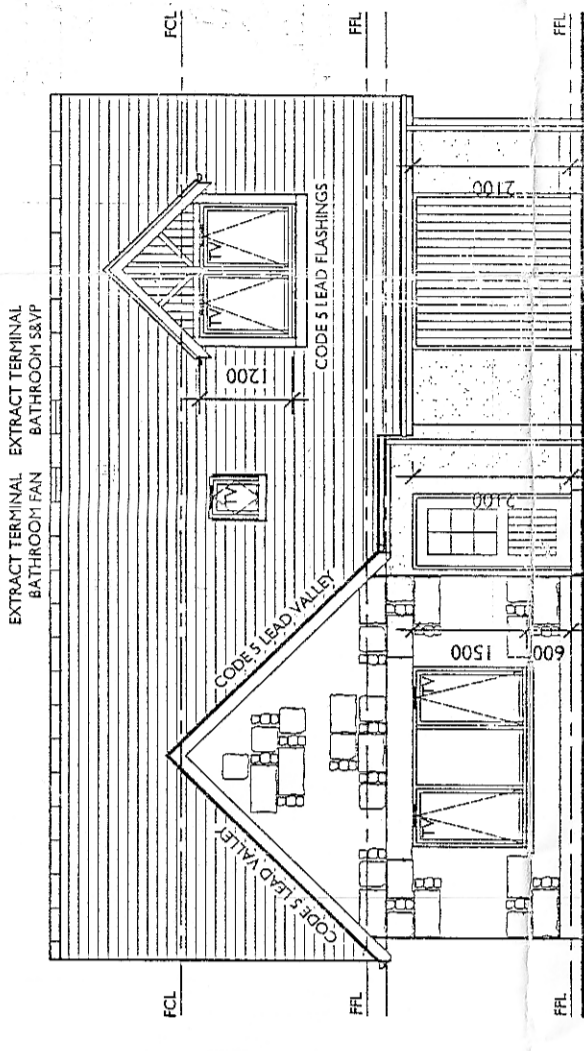

REAR ELEVATION

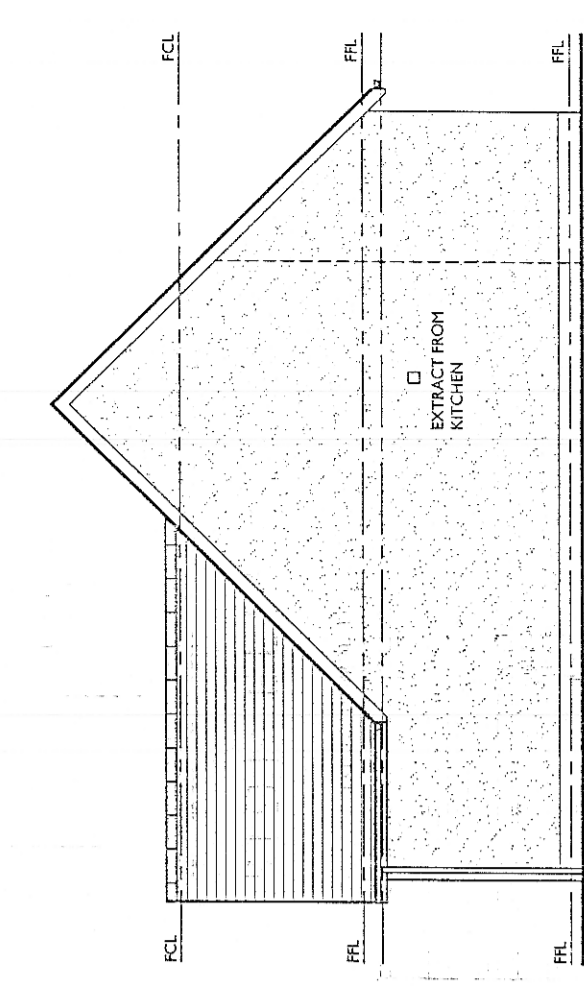

FRONT ELEVATION

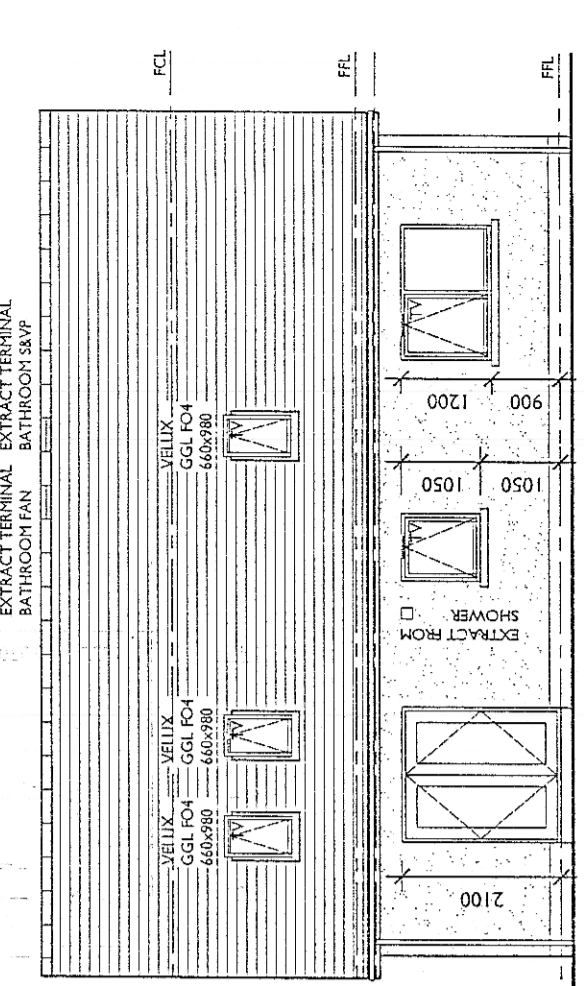

SIDE ELEVATION

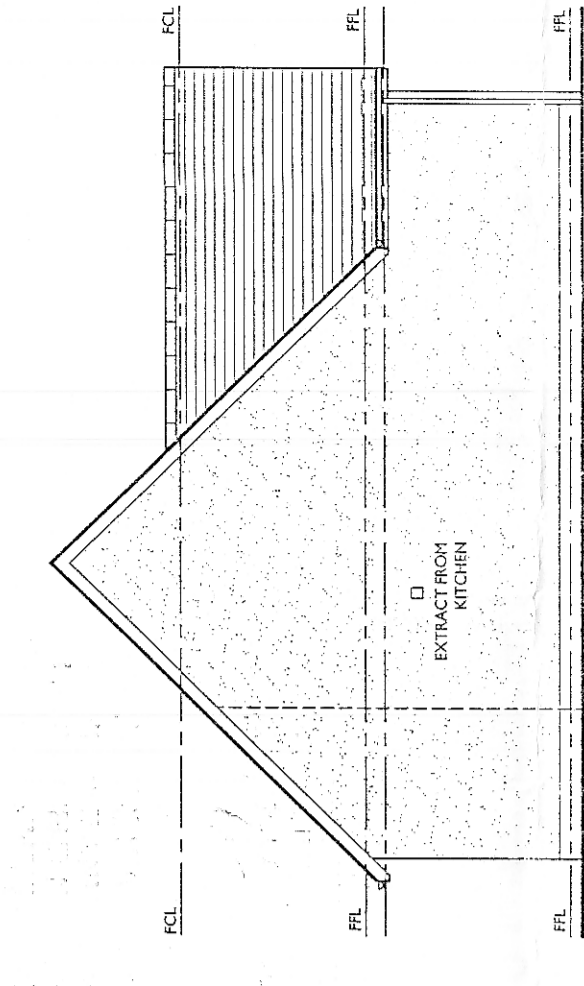

REAR ELEVATION

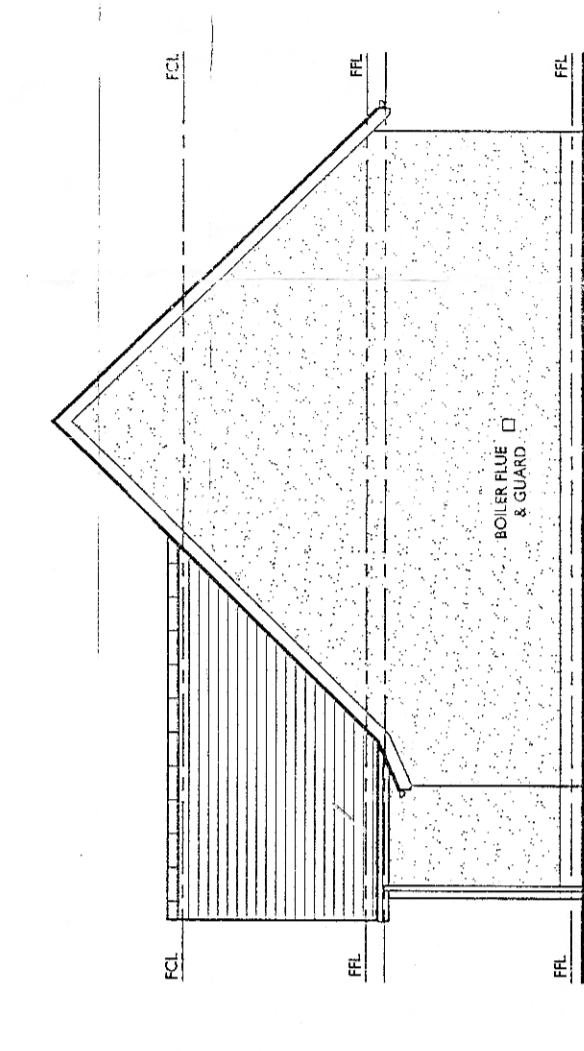

FRONT ELEVATION

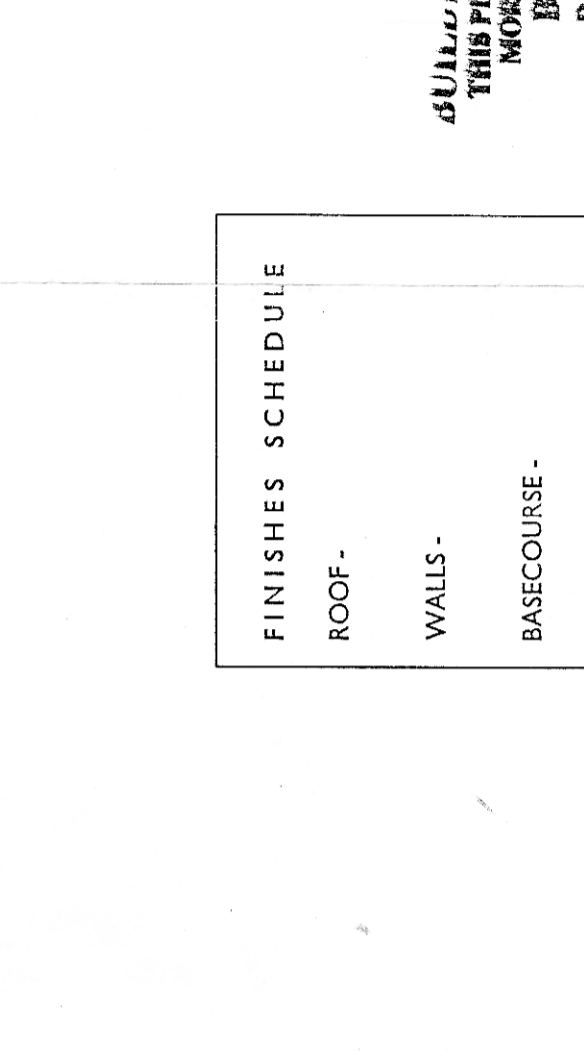

SIDE ELEVATION

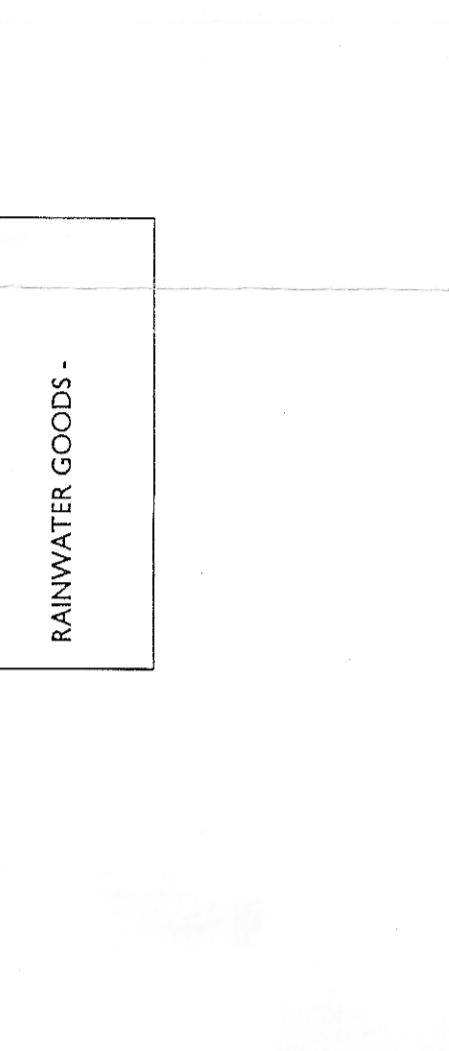

REAR ELEVATION

COLIN THOMPSON
 CHARTERED ARCHITECT
 Tel: 01462 672451
 Fax: 01462 672452
 Inverurie, Aberdeenshire AB51 4QN
 E-mail: colin.thompson@btconnect.com

PROPOSED DEVELOPMENT AT
 57-59 MAIN STREET
 NEWMILL, KEITH
 FOR: JOHN ROBERTSON (NORTH) LTD.

HOUSE PLANS & ELEVATIONS
 James JSW 1592 & 1100
 Steven JSW
 Graham B 02073406

BUILDINGS (SCOTLAND) ACT 2003
 THIS PLAN HAS BEEN APPROVED BY THE MORAY COUNCIL IN TERMS OF THE BUILDING WARRANT DATED 4-3-08

Stewart Haldott
 HEAD OF DEVELOPMENT SERVICES
 ENVIRONMENTAL SERVICES DEPARTMENT
 MORAY COUNCIL
 19/11/07