

FOUNDATION PLAN - PLOTS 1 & 2

FOUNDATION PLAN - 59 MAIN STREET

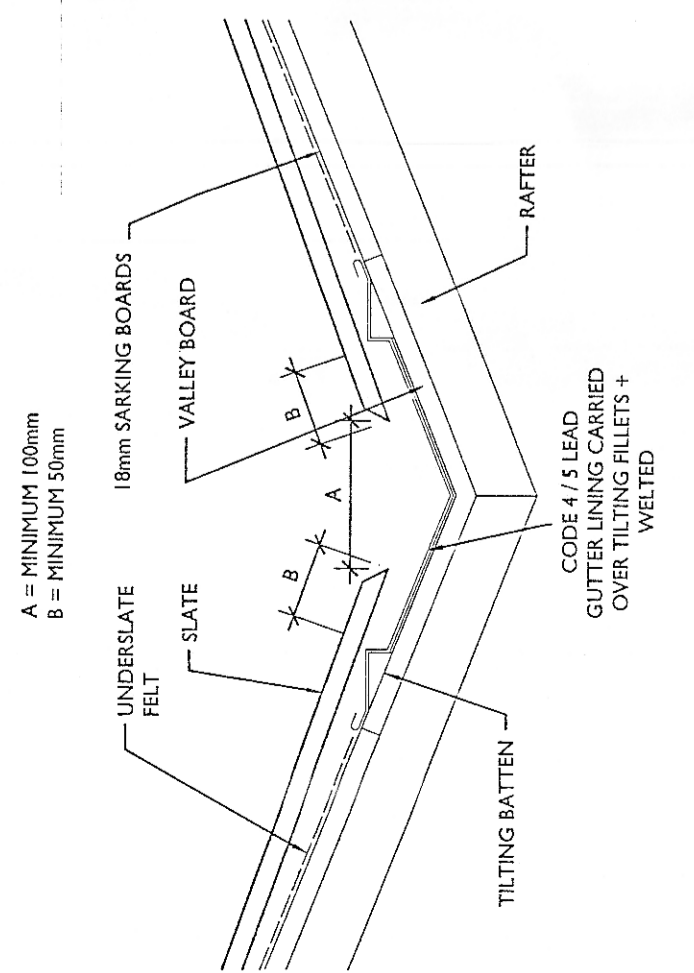

LEAD VALLEY DETAIL

LEAD VALLEY ISOMETRIC

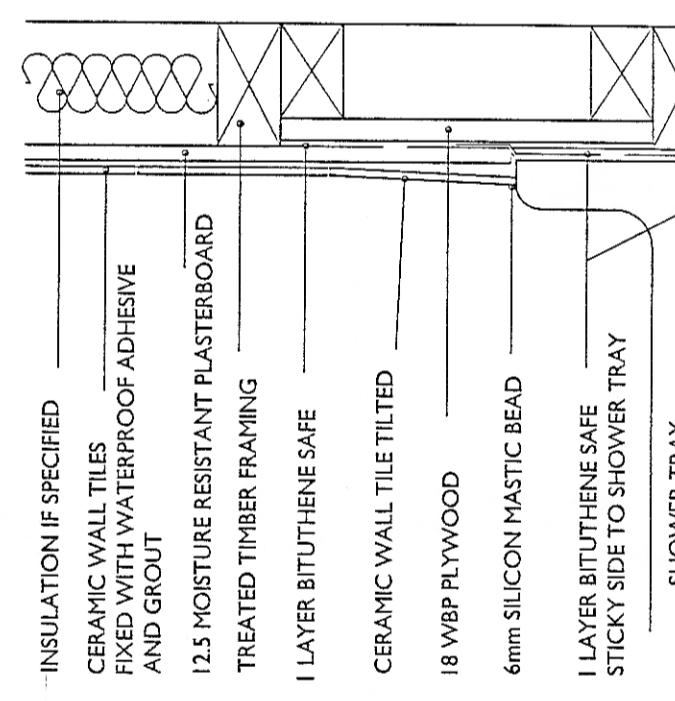
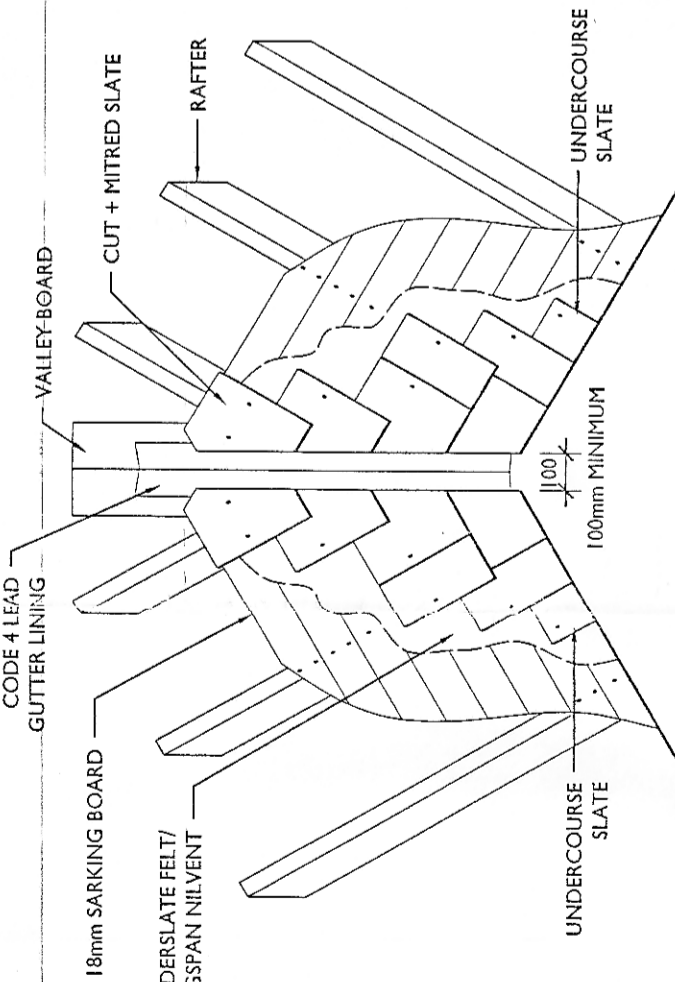

SHOWER COMPARTMENT

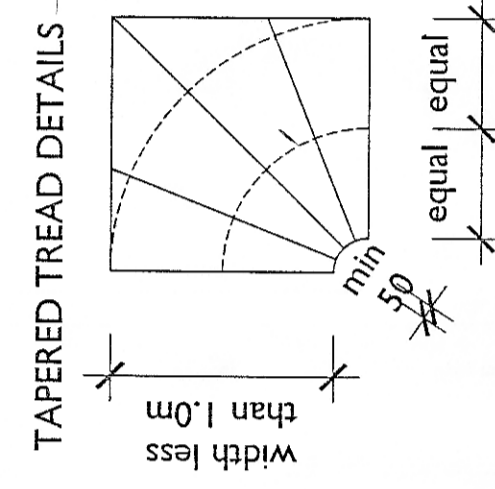

TAPERED TREAD DETAIL

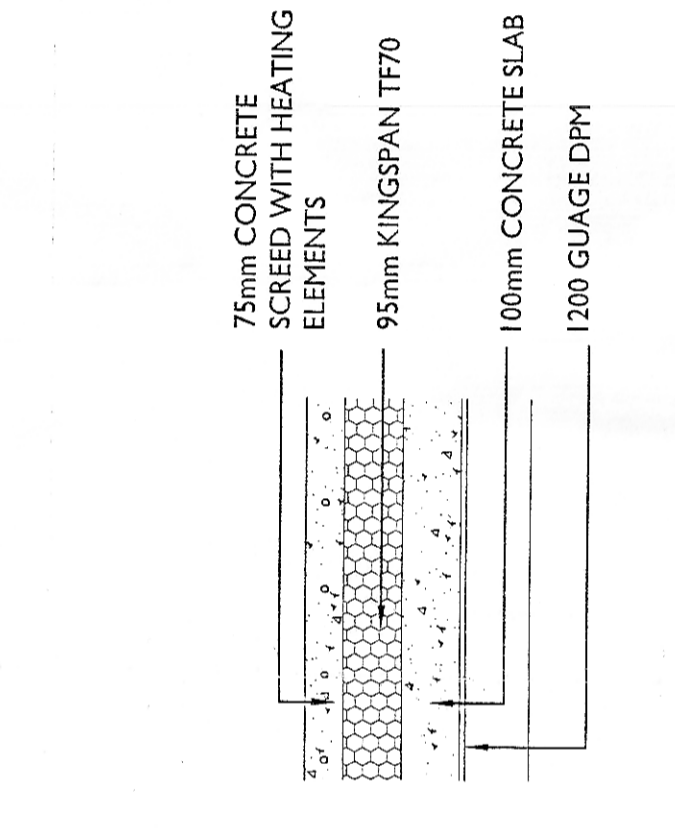

FLOOR DETAIL PLOTS 1 + 2

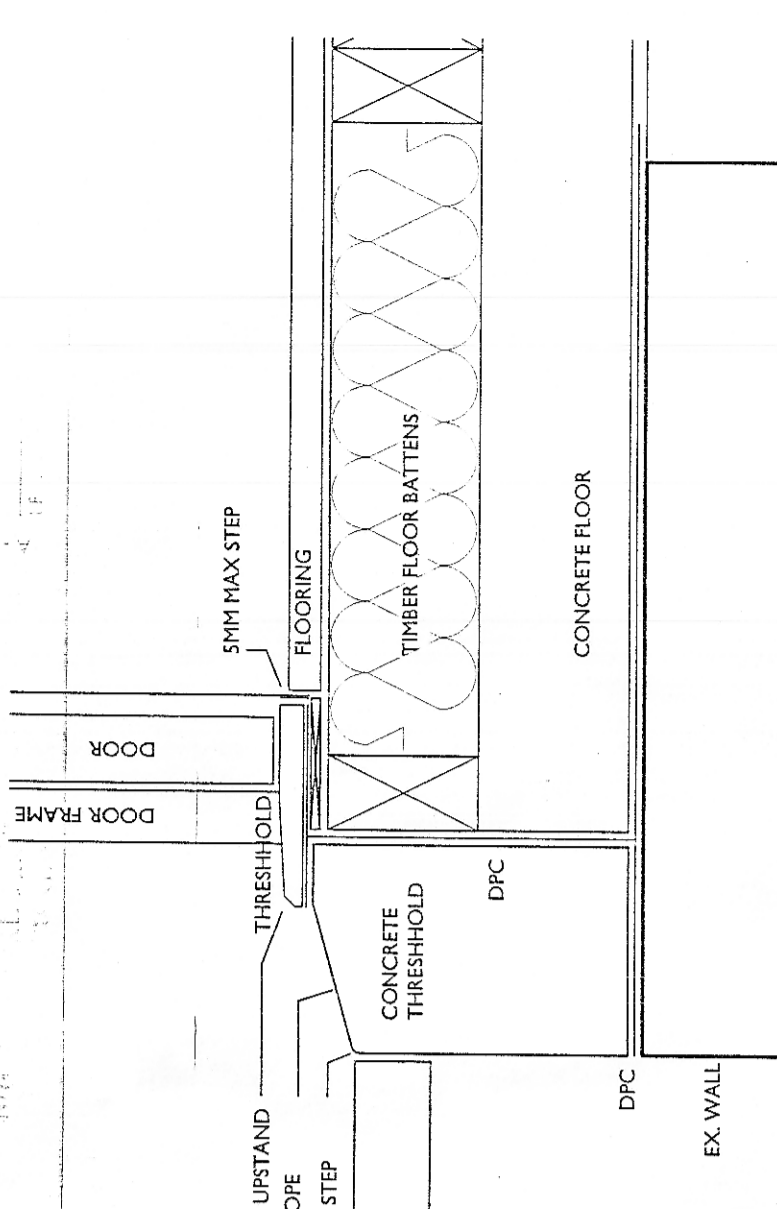

THRESHOLD DETAIL

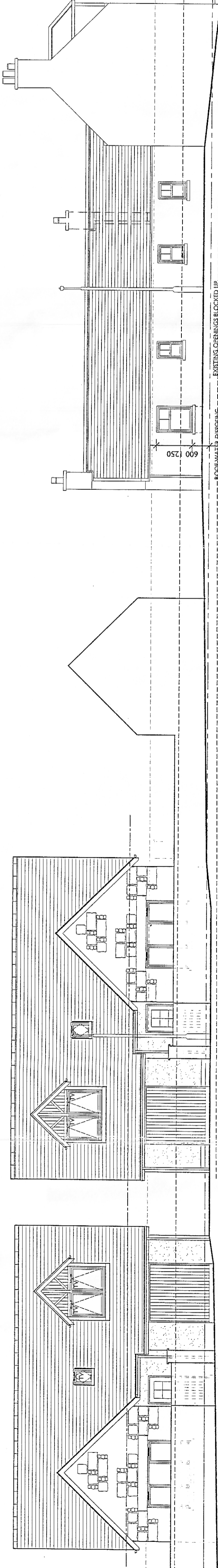

SOUTERS LANE ELEVATION

COLIN THOMPSON
 CHARTERED ARCHITECT

Old Chapel Road
 Newmill, Aberdeenshire
 AB51 4QN
 E-mail: colin_thompson@btconnect.com

Tel: 01463 62451
 Fax: 01463 62452
 Mob: 07959 944488

Project: PROPOSED DEVELOPMENT AT 57-59 MAIN STREET, NEWMILL, KEITH
 FOR: JOHN ROBERTSON (NORTH) LTD.
 Drawing: PLANS, DETAILS & ELEVATIONS
 Scale: 1:50, 1:100 & NTS Date: 10.04.07
 Drawn: JSW
 Checked: JSW
 Revision: A
 Dwg No: 020734-08

Project: 19.11.07

SCOTLAND
 THIS PLAN HAS BEEN APPROVED BY THE
 MORAY COUNCIL IN TERMS OF THE
 BUILDING WARRANT
 DATED 14-3-08

JOHN ROBERTSON (NORTH) LTD.
 HEAD OF DEVELOPMENT SERVICES
 ENVIRONMENTAL SERVICES (MORAY) LTD.

ROOF WATER PENETRATING THROUGH ROOFING MATERIALS TO BE REPAIRED AND ROOFING MATERIALS TO BE REPLACED WHERE NECESSARY. NEW DPC TO BE INSTALLED.

IF IN ANY DOUBT ASK - DO NOT SCALE