

Elevation of Stair 1:2.5

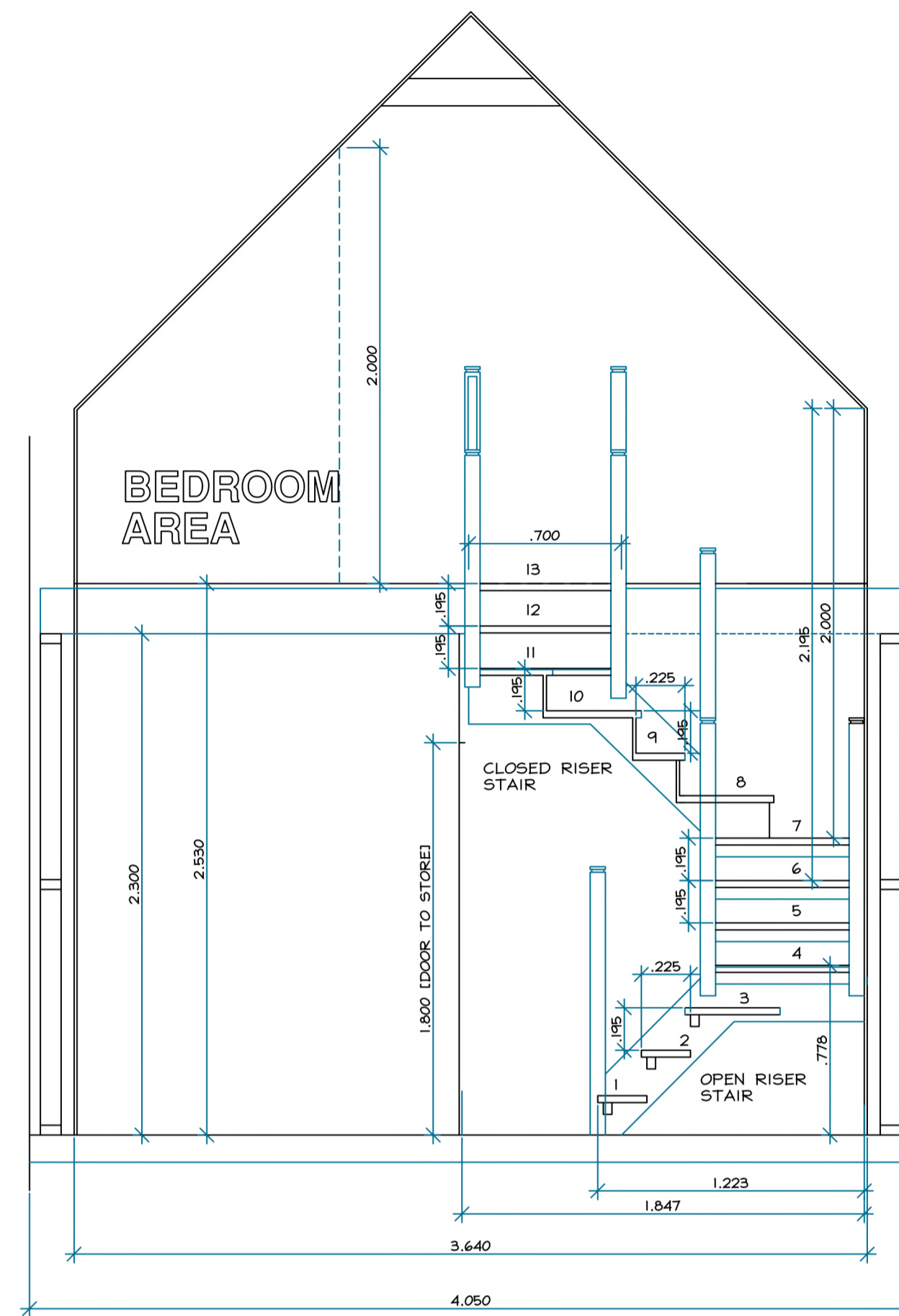

Section Thro Stair 1:2.5

**BUILDING (SCOTLAND) ACT 2003**  
 This plan has been approved by  
 The Moray Council in terms of the  
**Building Warrant**  
 Ref No.: 21/00815/BW  
 Dated: 15 December 2021

<p>TECHNICAL STANDARDS AMENDMENTS          TECHNICAL STANDARDS AMENDMENTS SHOWN          ENCLOSED WITHIN A REVISION CLOUD WHERE          PRACTICABLE</p>	
<p><b>REVISIONS</b>          D TECHNICAL STANDARDS / CLIENT AMENDMENTS</p>	

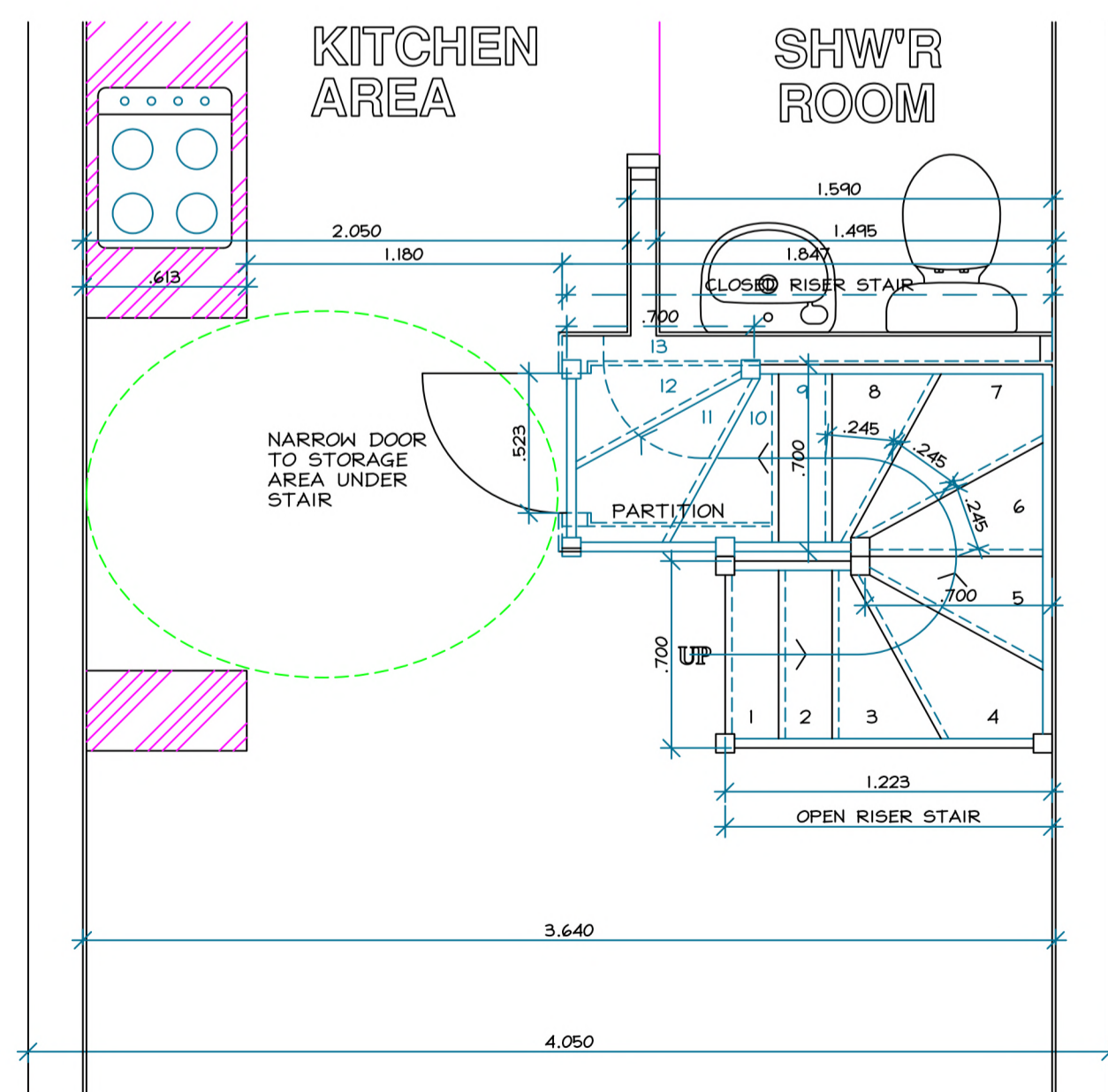

GF Plan Layout 1:2.5

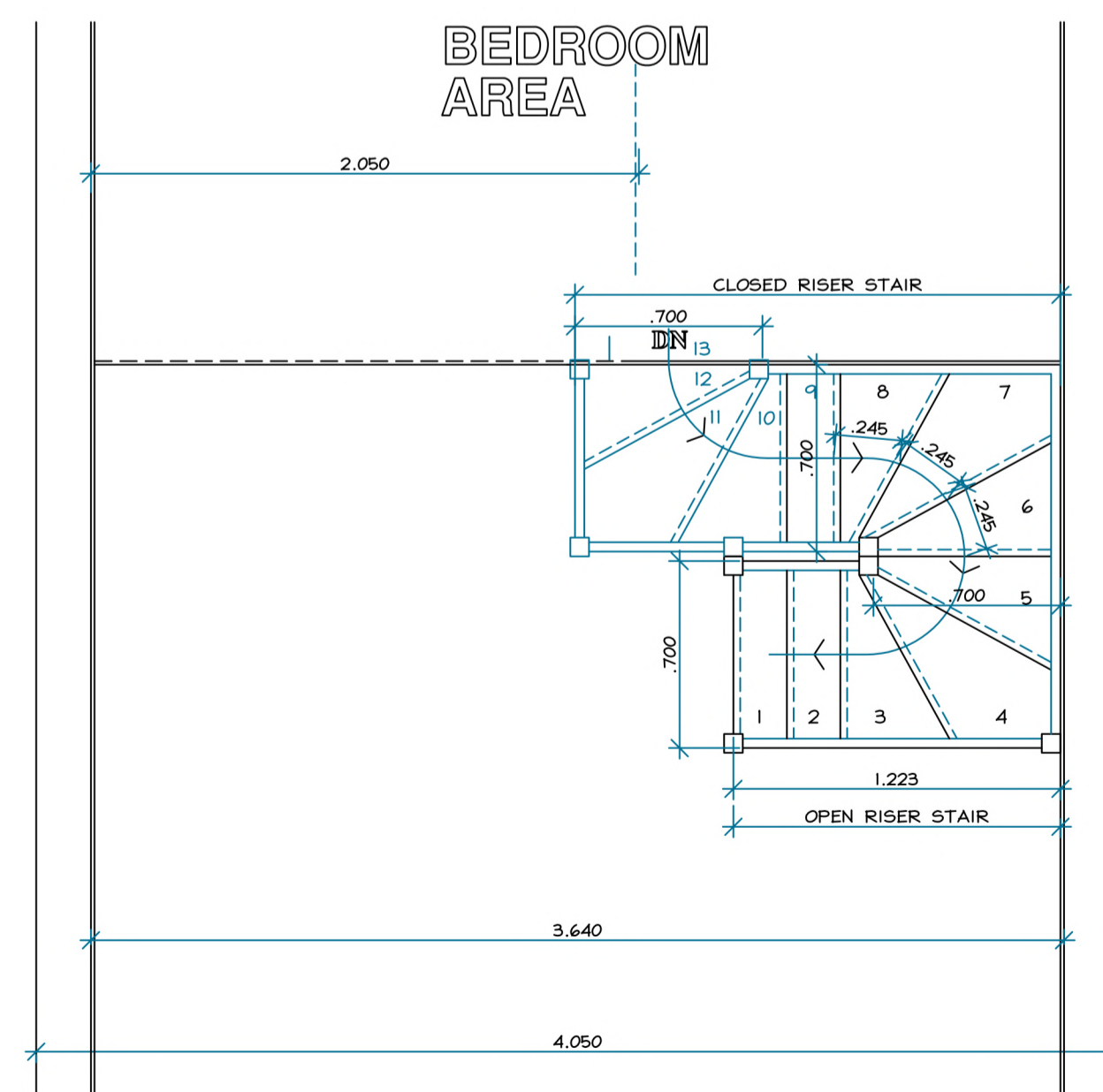

FF Plan Layout 1:2.5

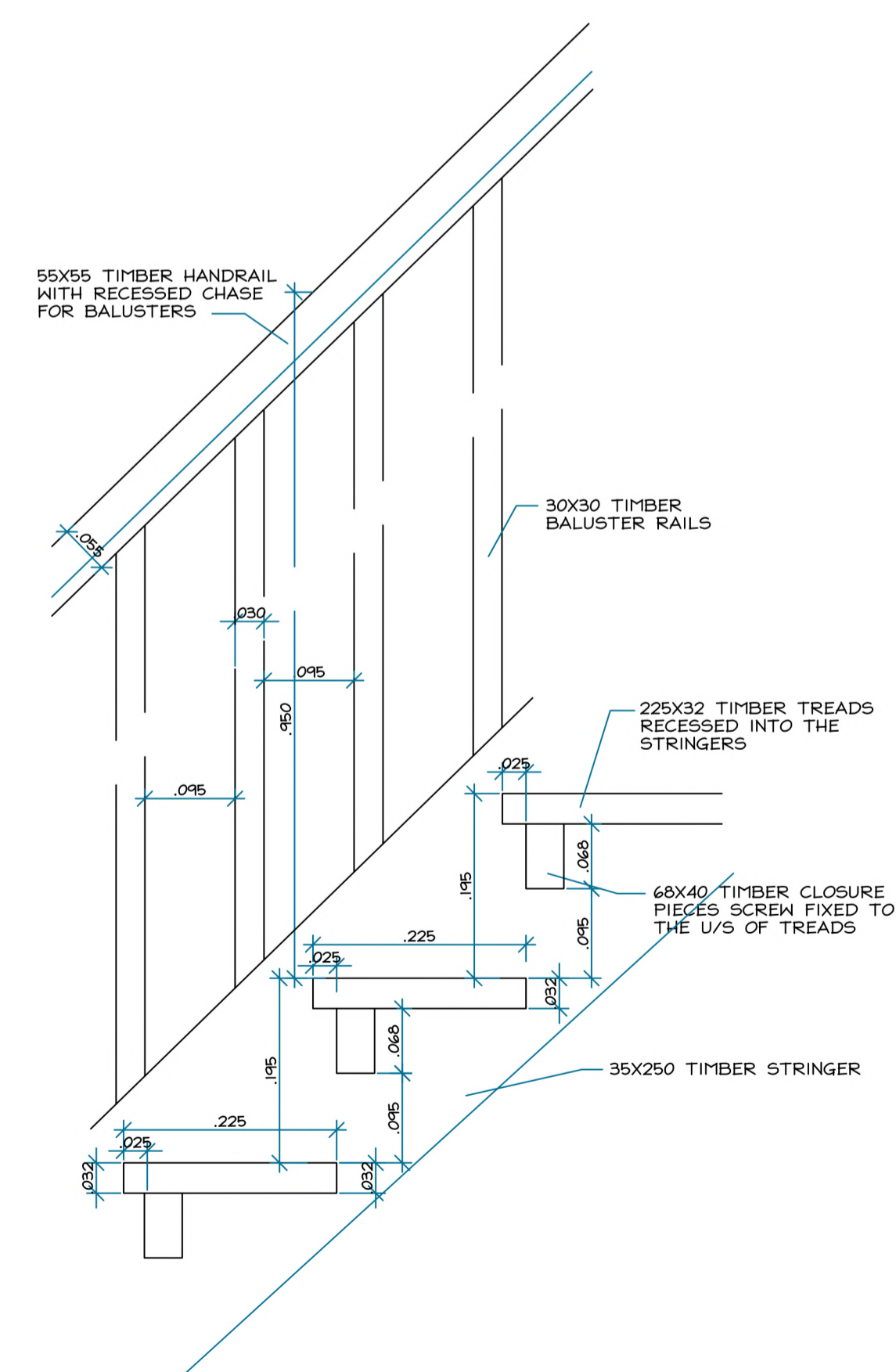

Step Layout - [Open Riser]

<p>GP Waypoint Design</p>	
<p>ALTERATIONS TO FORMER          HOUSE/GARAGE BUILDING          AT          24 GREAT EASTERN ROAD          PORTESSIE          BUCKIE          TO FORM          DWELLING HOUSE          FOR          JR (NORTH) LTD</p>	
<p>JOB</p>	
<p><b>General Arrangement</b>          [Open / Closed Riser Stair]          DRAWING</p>	
SCALE	1:20
DATE	DECEMBER 2021
DRAWN BY	G J PHILIP
DRAWING No	HC-926-05
REV	D
<p>GORDON J PHILIP          [GP WAYPOINT DESIGN]          6 FLEURS PLACE          ELGIN IV31 1ST          MOB 07717 523463</p>	