



**Scottish
Water**

Trusted to serve Scotland

What our work involves

- **Artarman Road/ Armadale Road**
- Septic tank in green space at the entrance to the Marina.
- New sewer laid in the Gareloch Road (A814) from Junction with Armadale Road to Artarman Road

- **Torwoodhill Road**
- Septic tank in bus stop layby
- New sewer laid in the road



Location of works

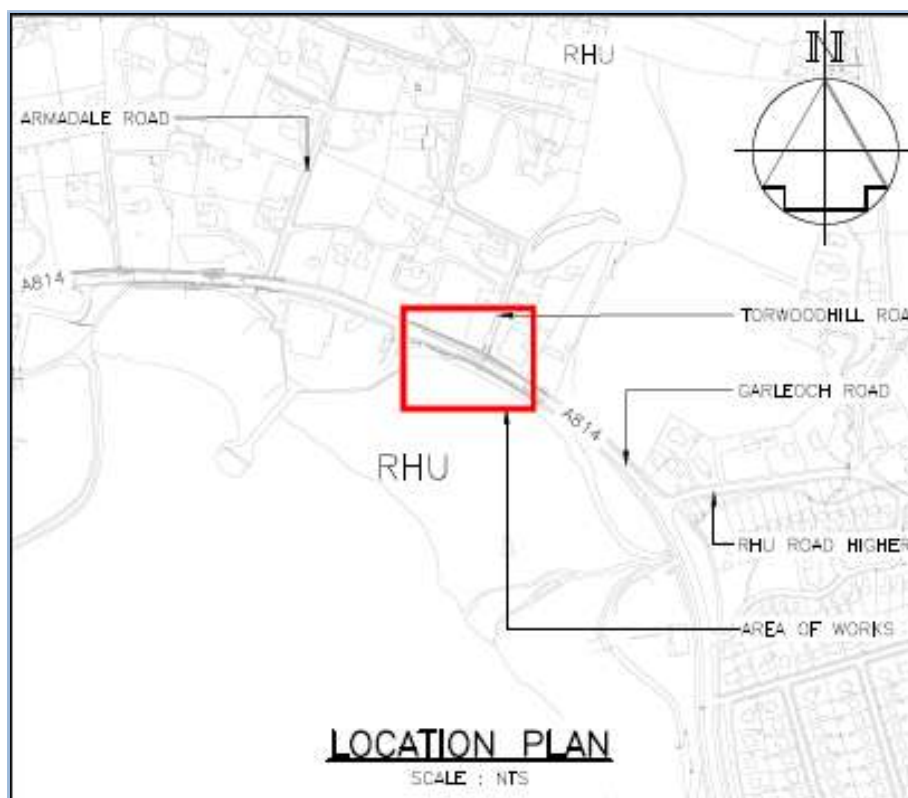

We have designed the new infrastructure to ensure that all work can be done under single lane closures meaning all routes will remain open and no full road closures are required. We have been working in collaboration with Argyll and Bute Highways to help reduce the impact of the works on the community.